

# James Taylor - Fire And Rain

♩ = 75,000000

Flute

Drums: PROG 127

12 string guitar

Brite Piano

3

Drums: PROG 127

Jazz Guitar

12 string guitar

Fretless Bass

Strings

Brite Piano

4

Drums: PROG 127

Jazz Guitar

12 string guitar

Fretless Bass

Strings

Brite Piano

5

Drums: PROG 127

Jazz Guitar

12 string guitar

Fretless Bass

Strings

Brite Piano

6

Drums: PROG 127

Jazz Guitar

12 string guitar

Fretless Bass

Strings

Brite Piano

7

Flute

Drums: PROG 127

Jazz Guitar

12 string guitar

Fretless Bass

Strings

Brite Piano

9

Flute

Drums: PROG 127

Jazz Guitar

12 string guitar

Fretless Bass

Strings

Brite Piano

10

Flute

Drums: PROG 127

12 string guitar

Fretless Bass

Strings

Brite Piano

11

Flute

Drums: PROG 127

12 string guitar

Fretless Bass

Strings

Brite Piano

12

Flute

Drums: PROG 127

Jazz Guitar

12 string guitar

Fretless Bass

Strings

Brite Piano

13

Flute

Drums: PROG 127

Jazz Guitar

12 string guitar

Fretless Bass

Strings

Brite Piano

14

Flute

Drums: PROG 127

12 string guitar

Fretless Bass

Strings

Brite Piano

18

Flute

Drums: PROG 127

Jazz Guitar

12 string guitar

Fretless Bass

Strings

Brite Piano

19

Flute

Drums: PROG 127

Jazz Guitar

12 string guitar

Fretless Bass

Strings

Brite Piano

21

Flute

Drums: PROG 127

12 string guitar

Fretless Bass

Strings

Brite Piano

22

Flute

Drums: PROG 127

12 string guitar

Fretless Bass

Strings

Brite Piano

23

Flute

Drums: PROG 127

Jazz Guitar

12 string guitar

Fretless Bass

Strings

Brite Piano

25

Flute

Drums: PROG 127

Jazz Guitar

12 string guitar

Fretless Bass

Strings

Brite Piano

26

Flute

Drums: PROG 127

12 string guitar

Fretless Bass

Strings

Brite Piano

27

Flute

Drums: PROG 127

12 string guitar

Fretless Bass

Strings

Brite Piano

28

Flute

Drums: PROG 127

Jazz Guitar

12 string guitar

Fretless Bass

Strings

Brite Piano

29

Flute

Drums: PROG 127

Jazz Guitar

12 string guitar

Fretless Bass

Strings

Brite Piano

30

Flute

Drums: PROG 127

12 string guitar

Fretless Bass

Strings

Brite Piano

32

Flute

Drums: PROG 127

Jazz Guitar

12 string guitar

Fretless Bass

Strings

Brite Piano

34

- Drums: PROG 127:** The second staff, in a drum clef, shows a rhythmic pattern with two measures of eighth notes and two measures of quarter notes, with 'x' marks above the notes indicating cymbal activity.

35

Flute

Drums: PROG 127

Jazz Guitar

12 string guitar

Fretless Bass

Strings

Brite Piano

37

Flute

Drums: PROG 127

Jazz Guitar

12 string guitar

Fretless Bass

Strings

Brite Piano

38

Flute

Drums: PROG 127

12 string guitar

Fretless Bass

Strings

Brite Piano

39

Flute

Drums: PROG 127

12 string guitar

Fretless Bass

Strings

Brite Piano

40

Flute

Drums: PROG 127

12 string guitar

Fretless Bass

Strings

Brite Piano

42

Flute

Drums: PROG 127

12 string guitar

Fretless Bass

Strings

Brite Piano

44

Flute

Drums: PROG 127

12 string guitar

Fretless Bass

Strings

Brite Piano

45

Flute

Drums: PROG 127

Jazz Guitar

12 string guitar

Fretless Bass

Strings

Brite Piano

46

Flute

Drums: PROG 127

Jazz Guitar

12 string guitar

Fretless Bass

Strings

Brite Piano

47

Flute

Drums: PROG 127

12 string guitar

Fretless Bass

Strings

Brite Piano

49

Flute

Drums: PROG 127

Jazz Guitar

12 string guitar

Fretless Bass

Strings

Brite Piano

53

Flute

Drums: PROG 127

Jazz Guitar

12 string guitar

Fretless Bass

Strings

Brite Piano

54

Flute

Drums: PROG 127

Jazz Guitar

12 string guitar

Fretless Bass

Strings

Brite Piano

56

Drums: PROG 127

12 string guitar

Fretless Bass

Strings

Brite Piano

57

Flute

Drums: PROG 127

12 string guitar

Fretless Bass

Strings

Brite Piano

58

Flute

Drums: PROG 127

12 string guitar

Fretless Bass

Strings

Brite Piano

59

Flute

Drums: PROG 127

12 string guitar

Fretless Bass

Strings

Brite Piano

60

Flute

Drums: PROG 127

12 string guitar

Fretless Bass

Strings

Brite Piano

61

Flute

Drums: PROG 127

12 string guitar

Fretless Bass

Brite Piano

62

Flute

Drums: PROG 127

12 string guitar

Fretless Bass

Brite Piano

63

Flute

Drums: PROG 127

12 string guitar

Fretless Bass

Brite Piano

64

Flute

Drums: PROG 127

12 string guitar

Fretless Bass

Brite Piano

Flute

James Taylor - Fire And Rain

♩ = 75,000000

6

10

14

18

22

26

30

34

38

42

V.S.

45

49

53

58

62

♩ = 75,000000

5

9

13

17

21

25

29

33

37

V.S.

41

45

49

53

57

61

63

♩ = 75,000000

2

6

12

18

24

32

36

47

52

2

3

2

2

7

11

# James Taylor - Fire And Rain

12 string guitar

♩ = 75,000000

4

6

8

10

12

14

16

18

20

V.S.

V.S.

61

62

63

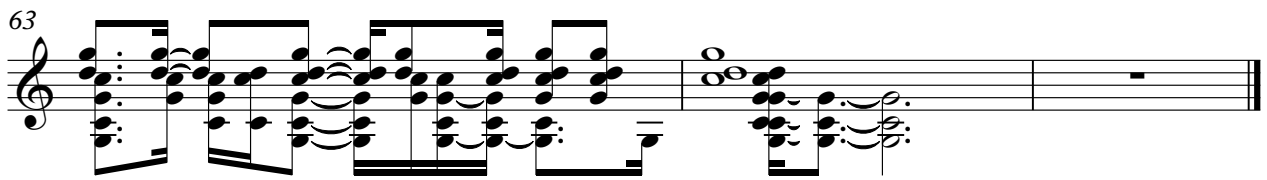

Fretless Bass

James Taylor - Fire And Rain

♩ = 75,000000

2

7

12

17

22

27

32

37

42

47

V.S.

2

Fretless Bass

52

57

61

# James Taylor - Fire And Rain

Strings

♩ = 75,000000

2

8

14

20

26

33

38

43

49

55

V.S.

2

Strings

59

5

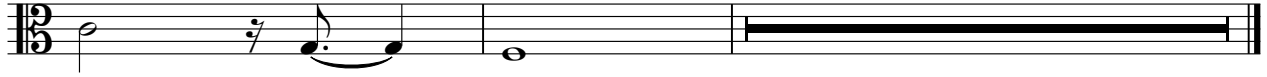

James Taylor - Fire And Rain

Brite Piano

♩ = 75,000000

2

5

7

10

14

18

22

26

30

35

V.S.

39

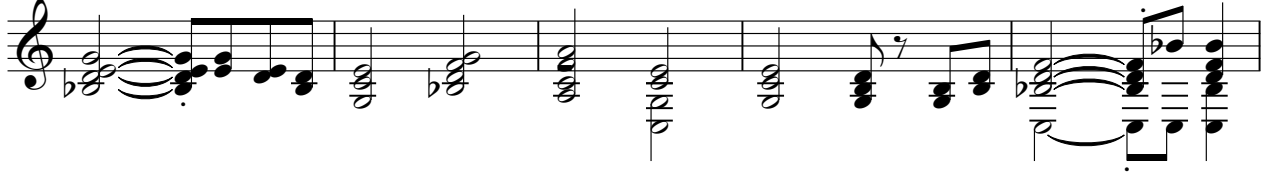

44

48

52

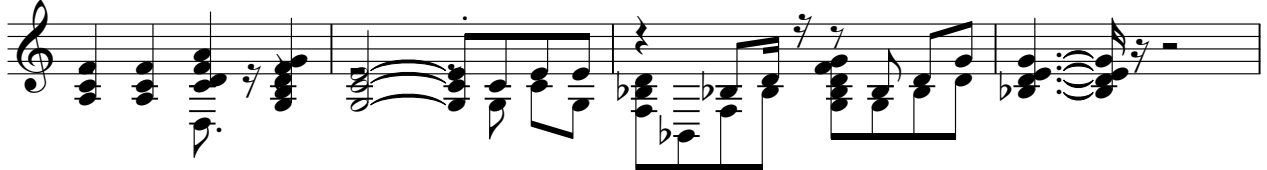

56

61

