

James Taylor - How Sweet It Is (To Be Loved By You)

♩ = 104,000015

Alto Sax

Kick

Hi Hat Open

Hi Hat Closed

Hi Tom

Side

Acoustic Bass

♩ = 104,000015

Muted Trumpet

String Ensemble 1

Bright Acoustic Piano Right

Bright Acoustic

Bright Acoustic Piano Left

6

Kick

Hi Hat Open

Hi Hat Closed

Crash

Hi Tom

Side

Acoustic Bass

Bright Acoustic Piano Right

Bright Acoustic

Bright Acoustic Piano Left

11

Kick

Hi Hat Open

Hi Hat Closed

Side

Acoustic Bass

Bright Acoustic Piano Right

Bright Acoustic

16

Kick

Hi Hat Open

Hi Hat Closed

Side

Acoustic Bass

Bright Acoustic Piano Right

Bright Acoustic

20

Kick

Hi Hat Open

Hi Hat Closed

Side

Acoustic Bass

Bright Acoustic Piano Right

Bright Acoustic

25

Kick

Snare

Hi Hat Open

Hi Hat Closed

Hi Tom

Side

Acoustic Bass

Bright Acoustic Piano Right

Bright Acoustic

Bright Acoustic Piano Left

29

Kick

Snare

Hi Hat Open

Hi Hat Closed

Crash

Hi Tom

Side

Acoustic Bass

Bright Acoustic Piano Right

Bright Acoustic

Bright Acoustic Piano Left

34

Kick
Hi Hat Open
Hi Hat Closed
Crash
Side
Acoustic Bass
Muted Trumpet
Bright Acoustic Piano Right
Bright Acoustic

39

Kick
Hi Hat Open
Hi Hat Closed
Side
Acoustic Bass
Muted Trumpet
Bright Acoustic Piano Right
Bright Acoustic

44

Kick

Hi Hat Open

Hi Hat Closed

Side

Acoustic Bass

Muted Trumpet

Bright Acoustic Piano Right

Bright Acoustic

49

Kick

Snare

Hi Hat Open

Hi Hat Closed

Hi Tom

Side

Acoustic Bass

Muted Trumpet

Bright Acoustic Piano Right

Bright Acoustic

Bright Acoustic Piano Left

53

58

62

Alto Sax

Kick

Hi Hat Open

Hi Hat Closed

Side

Acoustic Bass

Bright Acoustic Piano Right

Bright Acoustic

66

Alto Sax

Kick

Hi Hat Open

Hi Hat Closed

Side

Acoustic Bass

Bright Acoustic Piano Right

Bright Acoustic

70

Alto Sax

Kick

Snare

Hi Hat Open

Hi Hat Closed

Hi Tom

Side

Acoustic Bass

Bright Acoustic Piano Right

Bright Acoustic

74

Alto Sax

Kick

Snare

Hi Hat Open

Hi Hat Closed

Crash

Hi Tom

Side

Acoustic Bass

String Ensemble 1

Bright Acoustic Piano Right

Bright Acoustic

Bright Acoustic Piano Left

79

84

89

Alto Sax

Kick

Snare

Hi Hat Open

Hi Hat Closed

Hi Tom

Side

Acoustic Bass

String Ensemble 1

Bright Acoustic Piano Right

Bright Acoustic

Bright Acoustic Piano Left

93

♩ = 160

Alto Sax

Kick

Snare

Hi Hat Open

Hi Hat Closed

Crash

Hi Tom

Side

Acoustic Bass

♩ = 160

Muted Trumpet

String Ensemble 1

Bright Acoustic Piano Right

Bright Acoustic

Bright Acoustic Piano Left

James Taylor - How Sweet It Is (To Be Loved By You)

Alto Sax

♩ = 104,000015

56

60

64

68

72

77

81

85

89

93

104,000015

James Taylor - How Sweet It Is (To Be Loved By You)

Kick

♩ = 104,000015

7

12

17

22

28

33

38

43

49

V.S.

54

James Taylor - How Sweet It Is (To Be Loved By You)

Snare

♩ = 104,000015

24

29

15

49

55

15

75

82

88

92

♩ = 103,000015

Hi Hat Open

James Taylor - How Sweet It Is (To Be Loved By You)

♩ = 104,000015

8

14

20

27

34

40

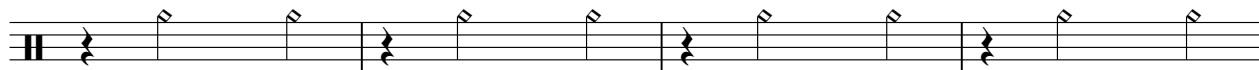

44

Hi Hat Closed

James Taylor - How Sweet It Is (To Be Loved By You)

♩ = 104,000015

6/4 - | ♩ x ♩ x ♩ x ♩ | ♩ x ♩ x ♩ x ♩ | ♩ x ♩ x ♩ x ♩ | ♩ x ♩ x ♩ x ♩ | ♩ x ♩ x ♩ x ♩ |

6 | ♩ x ♩ x ♩ x ♩ | ♩ x ♩ x ♩ x ♩ | ♩ x ♩ x ♩ x ♩ | ♩ x ♩ x ♩ x ♩ | ♩ x ♩ x ♩ x ♩ | ♩ x ♩ x ♩ x ♩ |

11 | ♩ x ♩ x ♩ x ♩ | ♩ x ♩ x ♩ x ♩ | ♩ x ♩ x ♩ x ♩ | ♩ x ♩ x ♩ x ♩ | ♩ x ♩ x ♩ x ♩ | ♩ x ♩ x ♩ x ♩ |

16 | ♩ x ♩ x ♩ x ♩ | ♩ x ♩ x ♩ x ♩ | ♩ x ♩ x ♩ x ♩ | ♩ x ♩ x ♩ x ♩ | ♩ x ♩ x ♩ x ♩ | ♩ x ♩ x ♩ x ♩ |

20 | ♩ x ♩ x ♩ x ♩ | ♩ x ♩ x ♩ x ♩ | ♩ x ♩ x ♩ x ♩ | ♩ x ♩ x ♩ x ♩ | ♩ x ♩ x ♩ x ♩ | ♩ x ♩ x ♩ x ♩ |

25 | - | ♩ x ♩ x ♩ x ♩ | ♩ x ♩ x ♩ x ♩ | ♩ x ♩ x ♩ x ♩ | ♩ x ♩ x ♩ x ♩ | ♩ x ♩ x ♩ x ♩ |

30 | ♩ x ♩ x ♩ x ♩ | ♩ x ♩ x ♩ x ♩ | ♩ x ♩ x ♩ x ♩ | ♩ x ♩ x ♩ x ♩ | ♩ x ♩ x ♩ x ♩ | ♩ x ♩ x ♩ x ♩ |

35 | ♩ x ♩ x ♩ x ♩ | ♩ x ♩ x ♩ x ♩ | ♩ x ♩ x ♩ x ♩ | ♩ x ♩ x ♩ x ♩ | ♩ x ♩ x ♩ x ♩ | ♩ x ♩ x ♩ x ♩ |

40 | ♩ x ♩ x ♩ x ♩ | ♩ x ♩ x ♩ x ♩ | ♩ x ♩ x ♩ x ♩ | ♩ x ♩ x ♩ x ♩ | ♩ x ♩ x ♩ x ♩ | ♩ x ♩ x ♩ x ♩ |

44 | ♩ x ♩ x ♩ x ♩ | ♩ x ♩ x ♩ x ♩ | ♩ x ♩ x ♩ x ♩ | ♩ x ♩ x ♩ x ♩ | ♩ x ♩ x ♩ x ♩ | ♩ x ♩ x ♩ x ♩ |

V.S.

Crash

James Taylor - How Sweet It Is (To Be Loved By You)

♩ = 104,000015

5 3 19

31 3 19 3

59 19 15

Hi Tom

James Taylor - How Sweet It Is (To Be Loved By You)

♩ = 104,000015

4 3 15

25 3 3

34 15 3 3

57 15 3 3

78 3 3 3

89 3 2

♩ = 104,000015

4/4

8

14

20

26

38

44

50

62

68

2

Side

74

86

James Taylor - How Sweet It Is (To Be Loved By You)

Acoustic Bass

♩ = 104,000015

V.S.

Muted Trumpet

James Taylor - How Sweet It Is (To Be Loved By You)

$\text{♩} = 104,000015$

32

37

42

47

52

56

37

String Ensemble 1

James Taylor - How Sweet It Is (To Be Loved By You)

♩ = 104,000015

72

79

88

Bright Acoustic Piano Right

James Taylor - How Sweet It Is (To Be Loved By You)

♩ = 104,000015

Bright Acoustic Piano Right

93

♩ = 104,000015

6

12

17

23

28

33

38

Bright Acoustic Piano Left

James Taylor - How Sweet It Is (To Be Loved By You)

♩ = 104,000015

6

10 **16**

29

33 **16**

52

55 **16**

