

James Taylor - Going To Carolina In My Mind

♩ = 140,000137

Tom-toms

Jazz Guitar

Acoustic Bass

Fretless Electric Bass

4

Tom-t.

J. Gtr.

A. Bass

E. Bass

6

Tom-t.

J. Gtr.

J. Gtr.

A. Bass

E. Bass

3

3

8

Tom-t.

Vib.

J. Gtr.

J. Gtr.

A. Bass

E. Bass

3

3

10

12

Tom-t.

J. Gtr.

J. Gtr.

A. Bass

E. Bass

Tom-t.

J. Gtr.

J. Gtr.

A. Bass

E. Bass

18

Tom-t.

J. Gtr.

J. Gtr.

A. Bass

E. Bass

20

Tom-t.

J. Gtr.

J. Gtr.

A. Bass

E. Bass

22

Tom-t.

J. Gtr.

J. Gtr.

A. Bass

E. Bass

3

24

Tom-t.

J. Gtr.

J. Gtr.

A. Bass

E. Bass

3

25

Tom-t.

J. Gtr.

J. Gtr.

A. Bass

E. Bass

26

Tom-t.

J. Gtr.

J. Gtr.

A. Bass

E. Bass

27

Tom-t.

J. Gtr.

J. Gtr.

A. Bass

E. Bass

29

Tom-t.

J. Gtr.

J. Gtr.

A. Bass

E. Bass

30

Tom-t.

J. Gtr.

J. Gtr.

A. Bass

E. Bass

32

Tom-t.

J. Gtr.

J. Gtr.

A. Bass

E. Bass

34

Tom-t.

J. Gtr.

J. Gtr.

A. Bass

E. Bass

36

Tom-t.

J. Gtr.

J. Gtr.

A. Bass

E. Bass

37

Tom-t.

J. Gtr.

J. Gtr.

A. Bass

E. Bass

3

39

Tom-t.

Vib.

J. Gtr.

A. Bass

E. Bass

3

41

Tom-t. Vib. J. Gtr. A. Bass E. Bass

43

Tom-t. Vib. J. Gtr. A. Bass E. Bass

45

Tom-t. Vib. J. Gtr. A. Bass E. Bass

47

Tom-t. Vib. J. Gtr. A. Bass E. Bass

49

Tom-t.

Vib.

J. Gtr.

A. Bass

E. Bass

51

Tom-t.

Vib.

J. Gtr.

A. Bass

E. Bass

53

Tom-t. Vib. J. Gtr. A. Bass E. Bass

3

3

55

Tom-t. Vib. J. Gtr. A. Bass E. Bass

3

57

Tom-t.

Vib.

J. Gtr.

A. Bass

E. Bass

59

Tom-t.

Vib.

J. Gtr.

A. Bass

E. Bass

61

Tom-t. Vib. J. Gtr. E. Bass

63

Tom-t. Vib. J. Gtr. A. Bass E. Bass

65

Tom-t. Vib. J. Gtr. A. Bass E. Bass

67

Tom-t. Vib. J. Gtr. A. Bass E. Bass

69

Tom-t.

Vib.

J. Gtr.

J. Gtr.

A. Bass

E. Bass

71

Tom-t.

J. Gtr.

J. Gtr.

A. Bass

E. Bass

73

Tom-t.

J. Gtr.

J. Gtr.

A. Bass

E. Bass

75

Tom-t.

Vib.

J. Gtr.

J. Gtr.

A. Bass

E. Bass

77

Tom-t. Vib. J. Gtr. J. Gtr. A. Bass E. Bass

79

Tom-t. Vib. J. Gtr. J. Gtr. A. Bass E. Bass

81

Tom-t.

Vib.

J. Gtr.

J. Gtr.

A. Bass

E. Bass

3

83

Tom-t.

Vib.

J. Gtr.

J. Gtr.

A. Bass

E. Bass

85

Tom-t.

Vib.

J. Gtr.

J. Gtr.

A. Bass

E. Bass

87

Tom-t.

Vib.

J. Gtr.

J. Gtr.

A. Bass

E. Bass

89

Tom-t.

Vib.

J. Gtr.

J. Gtr.

A. Bass

E. Bass

91

Tom-t.

Vib.

J. Gtr.

J. Gtr.

A. Bass

E. Bass

3

93

Tom-t.

J. Gtr.

J. Gtr.

A. Bass

E. Bass

94

Tom-t.

J. Gtr.

J. Gtr.

A. Bass

E. Bass

95

Tom-t.

J. Gtr.

J. Gtr.

A. Bass

E. Bass

97

Tom-t.

J. Gtr.

J. Gtr.

A. Bass

E. Bass

99

Tom-t.

J. Gtr.

J. Gtr.

A. Bass

E. Bass

101

Tom-t.

J. Gtr.

J. Gtr.

A. Bass

E. Bass

Tom-t.

J. Gtr.

J. Gtr.

A. Bass

E. Bass

Tom-t.

J. Gtr.

J. Gtr.

A. Bass

E. Bass

107

Tom-t.

J. Gtr.

J. Gtr.

A. Bass

E. Bass

109

Tom-t.

J. Gtr.

J. Gtr.

A. Bass

E. Bass

Tom-t.

J. Gtr.

J. Gtr.

A. Bass

E. Bass

Tom-t.

J. Gtr.

J. Gtr.

A. Bass

E. Bass

3

115

Tom-t.

J. Gtr.

J. Gtr.

A. Bass

E. Bass

116

Tom-t.

J. Gtr.

J. Gtr.

A. Bass

E. Bass

Tom-toms

James Taylor - Going To Carolina In My Mind

♩ = 140,000137

7

13

19

25

31

37

43

49

55

V.S.

Vibraphone

James Taylor - Going To Carolina In My Mind

♩ = 140,000137

7 30

40

46

51

56

60

66

69 5

Vibraphone

76

81

87

91

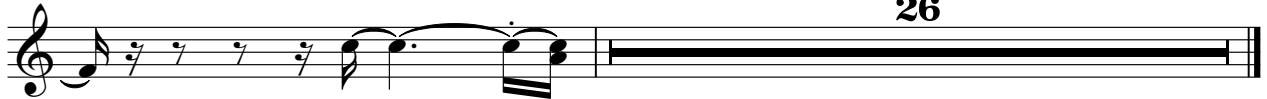

♩ = 140,000137
6

11

15

20

25

31

36

31

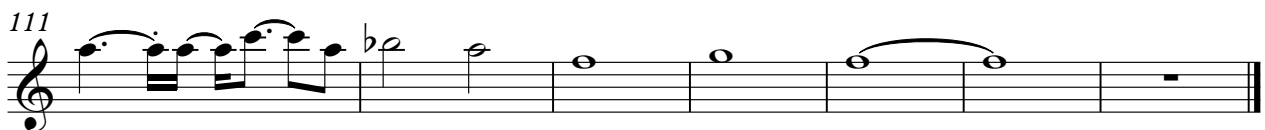
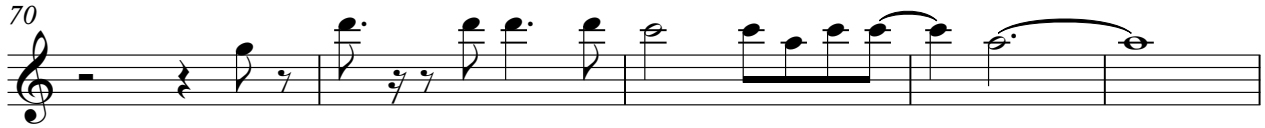

♩ = 140,000137

2

5

8

11

14

17

19

21

23

25

50

53

55

58

60

62

64

66

68

70

V.S.

94 Jazz Guitar 3 5

96

98

101

103

105

107

109

112

114

V.S.

116

James Taylor - Going To Carolina In My Mind

Acoustic Bass

♩ = 140,000137

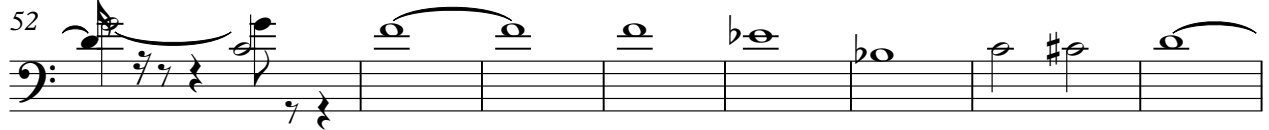
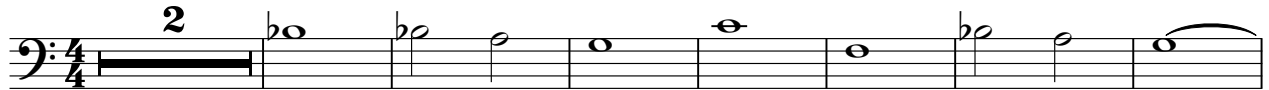

72

80

87

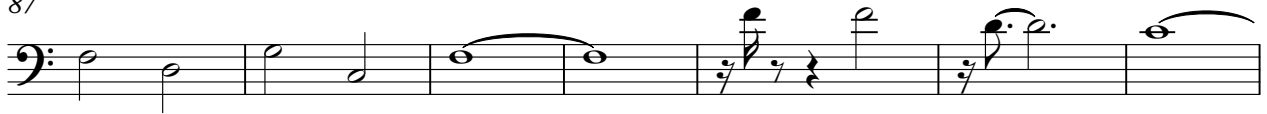

94

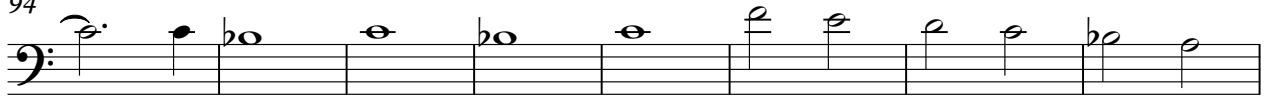

102

108

113

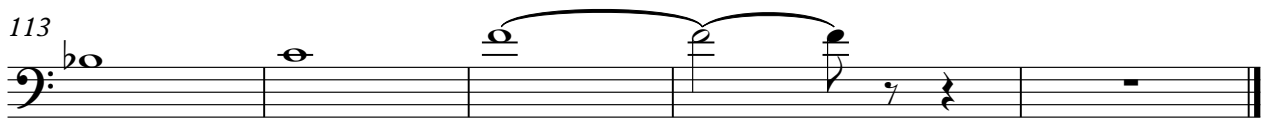

Fretless Electric Bass

James Taylor - Going To Carolina In My Mind

♩ = 140,000137

2 3

5 3

7 3

9 3

11 3 3

13 3

15

17

19

21 3

V.S.

24

26

28

30

32

34

36

38

40

42

44

46

48

50

52

54

57

59

61

63

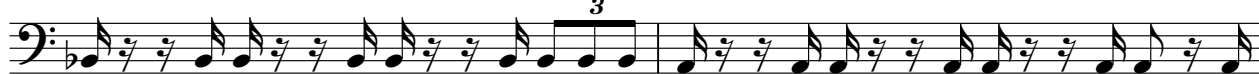

V.S.

65

67

69

71

73

75

77

79

81

84

86

88

90

92

94

96

98

100

102

104

V.S.

106

108

110

112

114

116

