

Janis Joplin - Another Piece Of My Heart

♩ = 120,000000

DRUMS

snare

GUITAR

ATMOSPHERY

Atmosphere notation for the first three measures. The first two measures are silent. The third measure features a sustained, atmospheric chord with a melodic line.

BASS

Bass notation for the first three measures. The first two measures are silent. The third measure features a melodic line starting on a G note, moving up to a B note.

♩ = 120,000000

PIANO

4

DRUMS

snare

GUITAR

ATMOSPHERYR

BASS

PIANO

5

DRUMS

snare

GUITAR

ATMOSPHERYR

BASS

STRINGS

PIANO

6

DRUMS

snare

GUITAR

ATMOSPHERY

BASS

STRINGS

PIANO

DRUMS

GUITAR

ATMOSPHERY

BASS

STRINGS

PIANO

DRUMS

Drums and snare notation for measures 8-12. The drums part features a complex rhythmic pattern with triplets and a sextuplet. The snare part consists of sustained notes with a long slur.

GUITAR

ATMOSPHERY

AtmospherY notation for measures 8-12, featuring a melodic line with a triplet.

BASS

Bass notation for measures 8-12, featuring a melodic line with a triplet.

STRINGS

Strings notation for measures 8-12, featuring a long sustained note with a slur.

PIANO

DRUMS

snare

Snare drum notation for measures 9-12, showing a single snare hit in measure 9, followed by a long snare roll across measures 10 and 11, and a final snare hit in measure 12.

GUITAR

ATMOSPHERY

Atmospheric guitar notation for measures 9-12. Measure 9 has a slash. Measure 10 has a slash. Measure 11 has a slash. Measure 12 has a triplet of eighth notes.

BASS

Bass notation for measures 9-12. Measure 9 has a slash. Measure 10 has a slash. Measure 11 has a triplet of eighth notes. Measure 12 has a slash.

STRINGS

String notation for measures 9-12, showing a long, sustained note in the bass clef.

PIANO

DRUMS

GUITAR

ATMOSPHERY

BASS

STRINGS

PIANO

DRUMS

11

3

3

3

snare

GUITAR

ATMOSPHERY

BASS

STRINGS

PIANO

12 9

DRUMS

snare

GUITAR

ATMOSPHERY

BASS

STRINGS

PIANO

DRUMS

13

snare

GUITAR

ATMOSPHERY

Atmosphere notation for measures 13 and 14. Measure 13 features a power chord on the first beat, followed by a power chord on the second beat, and a power chord on the third beat. Measure 14 features a power chord on the first beat, followed by a power chord on the second beat, and a power chord on the third beat. The notation includes power chords and rests.

BASS

Bass notation for measures 13 and 14. Measure 13 features a triplet of eighth notes on the first beat, followed by a quarter note on the second beat, and a quarter note on the third beat. Measure 14 features a quarter note on the first beat, followed by a quarter note on the second beat, and a quarter note on the third beat. The notation includes a triplet and quarter notes.

STRINGS

Strings notation for measures 13 and 14. Measure 13 features a power chord on the first beat, followed by a power chord on the second beat, and a power chord on the third beat. Measure 14 features a power chord on the first beat, followed by a power chord on the second beat, and a power chord on the third beat. The notation includes power chords and rests.

PIANO

14

DRUMS

snare

GUITAR

ATMOSPHERYR

BASS

STRINGS

PIANO

16

DRUMS

snare

GUITAR

BASS

PIANO

18

DRUMS

snare

GUITAR

BASS

PIANO

20

DRUMS

snare

GUITAR

BASS

PIANO

21

DRUMS

snare

GUITAR

BASS

PIANO

23

DRUMS

snare

GUITAR

ATMOSPHERY

BASS

STRINGS

PIANO

DRUMS

snare

GUITAR

ATMOSPHERY

BASS

STRINGS

PIANO

DRUMS

snare

Snare drum notation for measures 25-30, showing a sustained pattern.

GUITAR

ATMOSPHERY

Atmospheric notation for measures 25-30, featuring a melodic line with a sharp sign and a double bar line.

BASS

Bass notation for measures 25-30, featuring a melodic line with a sharp sign and a double bar line.

STRINGS

Strings notation for measures 25-30, featuring a melodic line with a sharp sign and a double bar line.

PIANO

DRUMS

26

3

3

3

3

snare

3

GUITAR

ATMOSPHERY

BASS

STRINGS

PIANO

27

DRUMS

snare

GUITAR

ATMOSPHERY

BASS

STRINGS

PIANO

DRUMS

28

snare

GUITAR

ATMOSPHERY

Atmosphere notation in treble clef, featuring a melodic line with slurs and accents.

BASS

Bass notation in bass clef, featuring a melodic line with slurs and accents.

STRINGS

Strings notation in bass clef, featuring a sustained chord with a slur.

PIANO

29

DRUMS

snare

GUITAR

ATMOSPHERY

Atmosphere notation for measures 29 and 30. The notation is on a single staff with a treble clef and a key signature of one sharp (F#). It features a series of chords and single notes, with some rests and articulation marks. The overall texture is atmospheric and supports the main melody.

BASS

Bass notation for measures 29 and 30. The notation is on a single staff with a bass clef and a key signature of one sharp (F#). It features a melodic line with various note values, rests, and articulation marks, providing a solid foundation for the other instruments.

STRINGS

Strings notation for measures 29 and 30. The notation is on a single staff with a bass clef and a key signature of one sharp (F#). It features a long, sustained note or chord in the first measure, followed by some movement in the second measure, creating a rich, textured background.

PIANO

DRUMS

30

3

3

snare

GUITAR

ATMOSPHERY

The atmosphere notation is on a single staff in treble clef with a key signature of one sharp (F#). It features a triplet of eighth notes on the snare drum and a triplet of eighth notes on the kick drum.

BASS

The bass notation is on a single staff in bass clef. It features a triplet of eighth notes on the snare drum and a triplet of eighth notes on the kick drum.

STRINGS

The strings notation is on a single staff in bass clef. It features a triplet of eighth notes on the snare drum and a triplet of eighth notes on the kick drum.

PIANO

3

DRUMS

31

3

3

snare

GUITAR

ATMOSPHERY

BASS

STRINGS

PIANO

DRUMS

32

snare

GUITAR

ATMOSPHERY

BASS

PIANO

33

DRUMS

snare

GUITAR

BASS

PIANO

34

DRUMS

snare

GUITAR

BASS

PIANO

35

DRUMS

snare

GUITAR

BASS

PIANO

37

DRUMS

snare

GUITAR

BASS

PIANO

38

DRUMS

snare

GUITAR

BASS

PIANO

39

DRUMS

snare

GUITAR

ATMOSPHERY

BASS

PIANO

41

DRUMS

snare

GUITAR

ATMOSPHERYR

BASS

STRINGS

PIANO

43

DRUMS

snare

GUITAR

BASS

PIANO

45

DRUMS

snare

GUITAR

BASS

PIANO

47

DRUMS

snare

GUITAR

BASS

PIANO

49

DRUMS

snare

GUITAR

BASS

PIANO

51

DRUMS

snare

GUITAR

BASS

PIANO

DRUMS

53

53

3

snare

GUITAR

ATMOSPHERY

Atmosphere notation for measures 53 and 54. Measure 53 features a sustained chord. Measure 54 features a sustained chord.

BASS

Bass notation for measures 53 and 54. Measure 53 features a bass line starting with a quarter note, followed by an eighth note, and a quarter note. Measure 54 features a bass line starting with a quarter note, followed by an eighth note, and a quarter note.

STRINGS

Strings notation for measures 53 and 54. Measure 53 features a sustained chord. Measure 54 features a sustained chord.

PIANO

55

DRUMS

snare

GUITAR

ATMOSPHERY

Atmospheric texture notation in treble clef. It consists of sustained chords and melodic fragments, including a triplet of eighth notes. The key signature has one sharp (F#).

BASS

Bass notation in bass clef. It features a melodic line with quarter and eighth notes, including a triplet of eighth notes. The key signature has one sharp (F#).

STRINGS

Strings notation in bass clef. It shows a sustained chord with a sharp sign (F#).

PIANO

DRUMS

56

3

3

snare

GUITAR

ATMOSPHERY

BASS

STRINGS

PIANO

DRUMS

Drums and snare notation for measures 57-60. The drums part features a complex rhythmic pattern with a sixteenth-note triplet (marked '3') and a sixteenth-note sextuplet (marked '6'). The snare part consists of a simple pattern of quarter notes.

GUITAR

ATMOSPHERY

Atmosphere notation for measures 57-60, consisting of sustained chords and arpeggiated textures.

BASS

Bass notation for measures 57-60, featuring a melodic line with a triplet (marked '3') and a sextuplet (marked '6').

STRINGS

Strings notation for measures 57-60, featuring long, sustained notes.

PIANO

58

DRUMS

snare

GUITAR

ATMOSPHERY

Atmospheric notation in treble clef with a key signature of one sharp (F#). It features sustained chords and melodic fragments.

BASS

Bass notation in bass clef with a key signature of one sharp (F#). The line includes a triplet of eighth notes and a triplet of quarter notes.

STRINGS

Strings notation in bass clef with a key signature of one sharp (F#). It features a long, sustained note followed by a chordal figure.

PIANO

59

DRUMS

Drums notation for measures 59-62. The notation is on a single staff with a double bar line at the beginning. It features a complex rhythmic pattern with various note values and rests. A triplet of eighth notes is marked with a '3' and a slur. A sextuplet of eighth notes is marked with a '6' and a slur. There are also some notes with stems pointing downwards, possibly indicating a specific drum sound.

snare

Snare notation for measures 59-62. The notation is on a single staff with a double bar line at the beginning. It shows a simple rhythmic pattern with a few notes and rests, including a triplet of eighth notes marked with a '3' and a slur.

GUITAR

ATMOSPHERY

Atmosphere notation for measures 59-62. The notation is on a single staff with a treble clef and a key signature of one sharp (F#). It features a melodic line with various note values and rests, including a triplet of eighth notes marked with a '3' and a slur.

BASS

Bass notation for measures 59-62. The notation is on a single staff with a bass clef and a key signature of one sharp (F#). It features a melodic line with various note values and rests, including a triplet of eighth notes marked with a '3' and a slur.

STRINGS

Strings notation for measures 59-62. The notation is on a single staff with a bass clef and a key signature of one sharp (F#). It features a long, sustained note with a slur, indicating a long hold or a specific string effect.

PIANO

DRUMS

snare

GUITAR

ATMOSPHERY

BASS

STRINGS

PIANO

DRUMS

61

snare

GUITAR

ATMOSPHERY

BASS

STRINGS

PIANO

DRUMS

62

snare

GUITAR

ATMOSPHERY

BASS

STRINGS

PIANO

63

DRUMS

snare

GUITAR

ATMOSPHERYR

BASS

STRINGS

PIANO

64

DRUMS

snare

GUITAR

BASS

PIANO

65

DRUMS

snare

GUITAR

BASS

PIANO

67

DRUMS

snare

GUITAR

BASS

PIANO

68

DRUMS

snare

GUITAR

BASS

PIANO

69

DRUMS

snare

GUITAR

BASS

PIANO

70

DRUMS

snare

GUITAR

ATMOSPHERYR

BASS

PIANO

72

DRUMS

snare

GUITAR

ATMOSPHERYR

BASS

PIANO

74

DRUMS

snare

GUITAR

ATMOSPHERYR

BASS

PIANO

75

DRUMS

snare

GUITAR

ATMOSPHERYR

BASS

PIANO

76

DRUMS

snare

GUITAR

ATMOSPHERYR

BASS

PIANO

77

DRUMS

snare

GUITAR

ATMOSPHERYR

BASS

PIANO

78

DRUMS

snare

GUITAR

ATMOSPHYR

BASS

PIANO

79

DRUMS

snare

GUITAR

ATMOSPHYR

BASS

PIANO

80

DRUMS

snare

GUITAR

ATMOSPHERYR

BASS

PIANO

81

DRUMS

snare

GUITAR

ATMOSPHERYR

BASS

PIANO

82

DRUMS

snare

GUITAR

ATMOSPHYR

BASS

PIANO

83

DRUMS

snare

GUITAR

ATMOSPHYR

BASS

PIANO

84

DRUMS

snare

GUITAR

ATMOSPHERY

BASS

PIANO

85

DRUMS

snare

GUITAR

ATMOSPHERY

BASS

PIANO

86

DRUMS

snare

Snare drum notation for measures 86-87. The snare drum plays a single note in measure 86 and a sustained note in measure 87.

GUITAR

ATMOSPHERY

Atmospheric notation for measures 86-87. The atmospheric instrument plays a series of chords and notes, including a triplet of eighth notes in measure 87.

BASS

Bass notation for measures 86-87. The bass line consists of several notes and rests, including a triplet of eighth notes in measure 87.

STRINGS

Strings notation for measures 86-87. The strings play a sustained chord in measure 86 and a sustained chord in measure 87.

PIANO

87

DRUMS

snare

GUITAR

ATMOSPHERY

Atmospheric notation in treble clef, featuring dense chords and melodic fragments with various accidentals.

BASS

Bass notation in bass clef, featuring a melodic line with quarter and eighth notes and various accidentals.

STRINGS

Strings notation in bass clef, featuring a melodic line with quarter and eighth notes and various accidentals.

PIANO

DRUMS

snare

GUITAR

ATMOSPHERY

Atmosphere notation for measures 88 and 89. The staff shows a series of chords and notes, including a triplet of eighth notes in measure 88. A '3' is written below the first measure, indicating a triplet.

BASS

Bass notation for measures 88 and 89. The staff shows a melodic line with eighth and quarter notes, including a triplet of eighth notes in measure 88. A '3' is written below the first measure, indicating a triplet.

STRINGS

Strings notation for measures 88 and 89. The staff shows a few notes and rests, including a triplet of eighth notes in measure 88. A '3' is written below the first measure, indicating a triplet.

PIANO

89

DRUMS

snare

GUITAR

ATMOSPHERY

BASS

STRINGS

PIANO

DRUMS

snare

GUITAR

ATMOSPHERYR

BASS

STRINGS

PIANO

90

3

3

DRUMS

91

snare

GUITAR

ATMOSPHERY

BASS

STRINGS

PIANO

DRUMS

GUITAR

ATMOSPHERY

AtmospherY notation in treble clef. It consists of a few chords and notes, including a triplet of eighth notes.

BASS

Bass notation in bass clef. It shows a simple melodic line with a triplet of eighth notes.

STRINGS

Strings notation in bass clef. It features a long sustain line with a few notes at the beginning and end.

PIANO

DRUMS

93

snare

Snare drum notation for measures 93-96. Measure 93 has a snare drum on the top staff. Measure 94 has a snare drum on the top staff. Measure 95 has a snare drum on the top staff. Measure 96 has a snare drum on the top staff.

GUITAR

ATMOSPHERY

Atmospheric notation for measures 93-96. Measure 93 has atmospheric on the top staff. Measure 94 has atmospheric on the top staff. Measure 95 has atmospheric on the top staff. Measure 96 has atmospheric on the top staff.

BASS

Bass notation for measures 93-96. Measure 93 has bass on the top staff. Measure 94 has bass on the top staff. Measure 95 has bass on the top staff. Measure 96 has bass on the top staff.

STRINGS

Strings notation for measures 93-96. Measure 93 has strings on the top staff. Measure 94 has strings on the top staff. Measure 95 has strings on the top staff. Measure 96 has strings on the top staff.

PIANO

94

DRUMS

snare

GUITAR

ATMOSPHERYR

BASS

STRINGS

PIANO

95

DRUMS

snare

GUITAR

BASS

PIANO

97

DRUMS

snare

GUITAR

BASS

PIANO

98

DRUMS

snare

GUITAR

BASS

PIANO

100

DRUMS

snare

GUITAR

BASS

PIANO

101

DRUMS

snare

GUITAR

BASS

PIANO

DRUMS

snare

GUITAR

ATMOSPHERYR

BASS

PIANO

102

DRUMS

snare

GUITAR

ATMOSPHERYR

BASS

PIANO

104

105

DRUMS

snare

PIANO

6

3

106

DRUMS

snare

GUITAR

BASS

3

3

108

DRUMS

snare

GUITAR

BASS

PIANO

3

3

3

109

DRUMS

snare

GUITAR

BASS

PIANO

111

DRUMS

snare

GUITAR

BASS

PIANO

112

DRUMS

snare

GUITAR

BASS

PIANO

113

DRUMS

snare

GUITAR

ATMOSPHERY

BASS

PIANO

114

DRUMS

snare

GUITAR

ATMOSPHERYR

BASS

PIANO

116

DRUMS

snare

GUITAR

ATMOSPHERYR

BASS

PIANO

117

DRUMS

GUITAR

ATMOSPHERY

Atmosphere notation in treble clef, showing a few notes with a long sustain line.

BASS

Bass notation in bass clef, showing a few notes with a long sustain line.

STRINGS

Strings notation in bass clef, showing a few notes with a long sustain line.

PIANO

118

DRUMS

snare

GUITAR

ATMOSPHERY

BASS

STRINGS

PIANO

119

DRUMS

GUITAR

ATMOSPHERY

Atmosphere notation on a single staff. It consists of block chords and some individual notes, with a key signature change to two sharps (F# and C#). There are rests and a triplet of eighth notes marked with a '3' and a bracket.

BASS

Bass notation on a single staff. It features a mix of eighth and quarter notes, with a triplet of eighth notes marked with a '3' and a bracket. There are also rests.

STRINGS

Strings notation on a single staff. It features a mix of eighth and quarter notes, with a triplet of eighth notes marked with a '3' and a bracket. There are also rests.

PIANO

DRUMS

120

GUITAR

ATMOSPHERY

The atmosphere notation is written on a single staff in treble clef. It features a melodic line with eighth and sixteenth notes, some of which are beamed together. There are also some rests and a final chord at the end of the section.

BASS

The bass notation is written on a single staff in bass clef. It features a melodic line with eighth and sixteenth notes, some of which are beamed together. There are also some rests and a final chord at the end of the section.

STRINGS

The strings notation is written on a single staff in bass clef. It features a melodic line with eighth and sixteenth notes, some of which are beamed together. There are also some rests and a final chord at the end of the section.

PIANO

DRUMS

Janis Joplin - Another Piece Of My Heart

♩ = 120,000000

5

7

9

11

13

16

19

22

24

V.S.

6

DRUMS

DRUMS

V.S.

DRUMS

77

79

82

84

86

88

89

90

92

94

DRUMS

Janis Joplin - Another Piece Of My Heart

snare

♩ = 120,000000

2

7

12

18

23

29

34

40

46

52

V.S.

2

snare

57

62

67

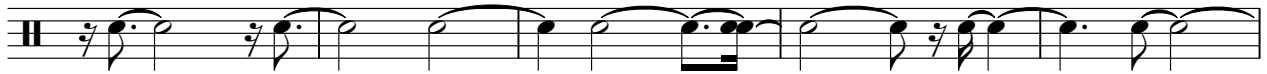

72

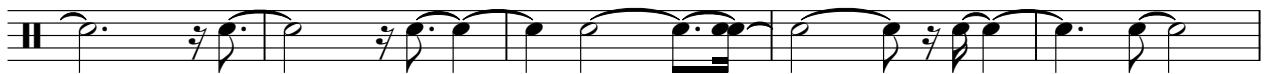

77

82

87

92

97

102

109

115

118

GUITAR

Janis Joplin - Another Piece Of My Heart

♩ = 120,000000

2

6

9

12

17

21

24

26

29

33

V.S.

36

39

43

47

51

55

57

60

64

67

70

74

78

80

82

84

88

91

94

97

100

103

108

111

113

116

119

♩ = 120,000000

2

6

3

3

3

8

23

3

3

28

31

7

41

10

53

56

59

62

73

76

79

82

85

88

ATMOSPHYR

90

3

92

95

7

105

8

116

3

119

Janis Joplin - Another Piece Of My Heart

BASS

♩ = 120,000000

2

6

10

14

18

22

25

28

32

36

V.S.

40

44

48

52

56

59

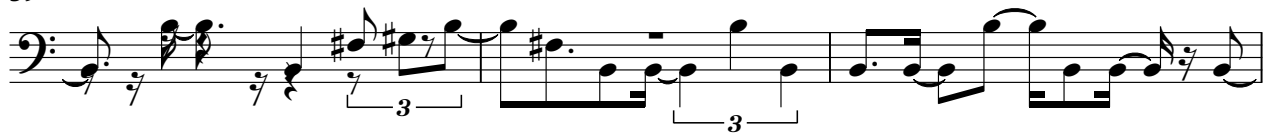

62

66

70

74

78

82

86

89

93

96

100

102

4

BASS

106

110

114

118

Janis Joplin - Another Piece Of My Heart

STRINGS

♩ = 120,000000

4

9

15

8

27

9

41

11

56

61

64

22

90

93

22

117

PIANO

Janis Joplin - Another Piece Of My Heart

♩ = 120,000000

2

5

7

9

11

12

14

17

20

23

V.S.

V.S.

