

Janis Joplin - Bobby McGee

0.0"  
1.1.00  
original

♩ = 159,000214

Baroque Trumpet

MEANDBOB

Percussion

Jazz Guitar

Jazz Guitar

Kora

Upright Bass

♩ = 159,000214

Tape Sampler Keyboard [Strings]

Solo

5

Perc.

J. Gtr.

J. Gtr.

U. Bass

8

11

15

19

22

24

26

Perc. J. Gtr. J. Gtr. Kora U. Bass

28

Perc. J. Gtr. J. Gtr. Kora U. Bass

31

Perc. J. Gtr. J. Gtr. Kora U. Bass

33

35

38

40

42

44

46

48

50

52

54

56

58

60

62

64

66

68

70

72

74

76

78

80

82

84

Perc.

J. Gtr.

J. Gtr.

Kora

U. Bass

Solo

86

Perc.

J. Gtr.

J. Gtr.

Kora

U. Bass

Solo

88

90

93

95

97

Perc. 

J. Gtr. 

J. Gtr. 

Kora 

U. Bass 

Solo 

99

Perc. 

J. Gtr. 

J. Gtr. 

Kora 

U. Bass 

Tape Smp. Str 

Solo 

101

103

105

107

109

111

113

Bar. Tpt.  
Perc.  
J. Gtr.  
J. Gtr.  
Kora  
U. Bass  
Solo

115

Bar. Tpt.  
Perc.  
J. Gtr.  
J. Gtr.  
Kora  
U. Bass  
Solo

117

Bar. Tpt.  
Perc.  
J. Gtr.  
J. Gtr.  
Kora  
U. Bass  
Solo

119

Bar. Tpt.  
Perc.  
J. Gtr.  
J. Gtr.  
Kora  
U. Bass  
Solo

121

Bar. Tpt.  
Perc.  
J. Gtr.  
J. Gtr.  
Kora  
U. Bass  
Solo

123

Bar. Tpt.  
Perc.  
J. Gtr.  
J. Gtr.  
Kora  
U. Bass  
Solo

125

Bar. Tpt.  
Perc.  
J. Gtr.  
J. Gtr.  
Kora  
U. Bass  
Solo

127

Bar. Tpt.  
Perc.  
J. Gtr.  
J. Gtr.  
Kora  
U. Bass  
Tape Smp. Str  
Solo

129

131

133

Perc.

J. Gtr.

J. Gtr.

Kora

U. Bass

Tape Smp. Str

Solo

135

Bar. Tpt.

Perc.

J. Gtr.

J. Gtr.

Kora

U. Bass

Tape Smp. Str

Solo

137

138

Baroque Trumpet

Janis Joplin - Bobby McGee

♩ = 159,000214

111 2

116

2

122

2

128

2

133

2 2

# Janis Joplin - Bobby McGee

## Percussion

♩ = 159,000214  
MEANDBOB  
MEANDBOB

7

13

19

23

27

31

35

39

43

V.S.

Percussion

47

51

55

59

63

67

71

75

79

83

87

91

95

99

103

107

111

115

119

123

V.S.

127

131

135

137

♩ = 159,000214

6

9

12

16

20

23

26

30

34

38

42

45

49

53

56

59

63

66

70

74

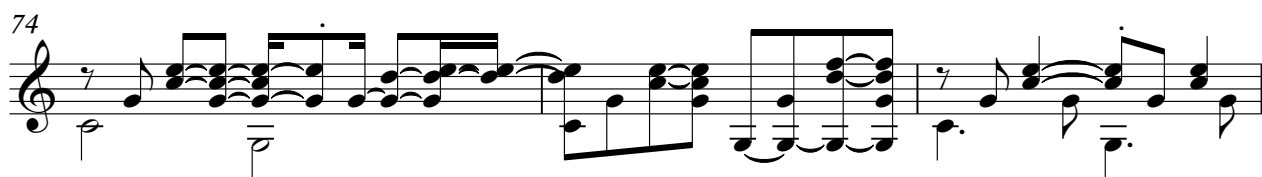

77

81

85

89

94

98

102

106

110

V.S.

113

116

119

123

127

130

133

136

♩ = 159,000214

5

10

15

20

25

30

35

40

45

49

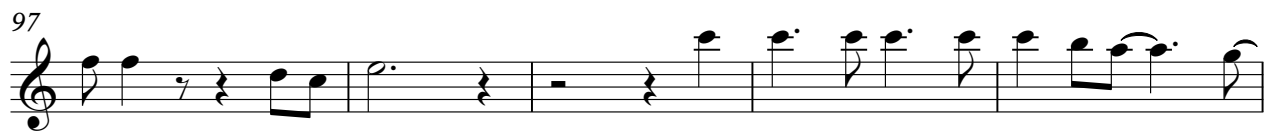
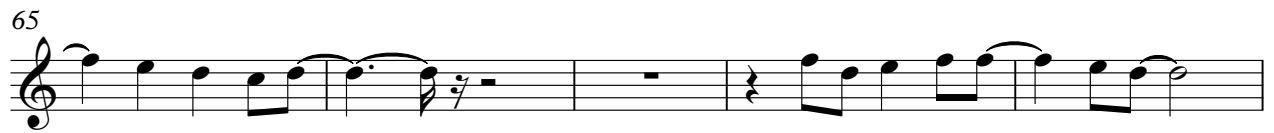

108

114

119

125

131

136

♩ = 159,000214

20

23

26

29

32

35

39

42

45

48

Kora

Kora

81

83

86

89

93

96

99

102

105

108

Kora

111

114

117

120

123

125

128

131

134

137

Upright Bass

Janis Joplin - Bobby McGee

♩ = 159,000214

7

14

21

28

35

42

49

56

63

V.S.

Upright Bass

70

77

84

91

98

104

111

118

125

132

136

Janis Joplin - Bobby McGee

Tape Sampler Keyboard [Strings]

♩ = 159,000214

37

41

4

49

42

94

4

102

24

129

133

137

3

Solo

Janis Joplin - Bobby McGee

♩ = 159,000214

37

40

43

46

49

51

53

56

18

Solo

4

136

Solo

138
