

Jars of Clay - Crazy Times

♩ = 89,000038

Guitar

Guitar

Guitar Solo

3

Guitar

5

Drums

Guitar

Bass

7

Drums

Guitar

Bass

9

Drums

Guitar

Bass

11

Drums

Guitar

Guitar

Dist. Guitar

Dist. Guitar

Bass

14

Drums

Guitar

Guitar

Dist. Guitar

Dist. Guitar

Bass

16

Drums

Guitar

Guitar

Dist. Guitar

Dist. Guitar

Bass

18

Drums

Guitar

Guitar

Dist. Guitar

Dist. Guitar

Bass

20

Drums

Guitar

Dist. Guitar

Bass

22

Drums

Guitar

Bass

24

Drums

Guitar

Bass

26

Drums

Guitar

Guitar

Bass

29

Drums

Guitar

Guitar

Dist. Guitar

Dist. Guitar

Bass

31

Drums

Guitar

Guitar

Dist. Guitar

Dist. Guitar

Bass

33

Drums

Guitar

Guitar

Dist. Guitar

Dist. Guitar

Bass

36

Drums

Guitar

Guitar

Dist. Guitar

Bass

39

Drums

Guitar

Guitar

Guitar Solo

Bass

42

Drums

Guitar

Guitar

Bass

45

Drums

Guitar

Guitar

Guitar Solo

Bass

47

Drums

Guitar

Guitar

Guitar Solo

Bass

50

Drums

Guitar

Guitar Solo

52

Guitar

54

Drums

Guitar

Bass

56

Drums

Guitar

Guitar

Dist. Guitar

Dist. Guitar

Bass

59

Drums

Guitar

Guitar

Dist. Guitar

Dist. Guitar

Bass

62

Drums

Guitar

Guitar

Dist. Guitar

Dist. Guitar

Bass

64

Drums

Guitar

Guitar

Dist. Guitar

Dist. Guitar

Bass

67

Drums

Guitar

Dist. Guitar

Bass

69

Guitar

71

Guitar

Mandolin

73

Guitar

Mandolin

75

Guitar

Mandolin

$\text{♩} = 83,000069$

Jars of Clay - Crazy Times

Drums

♩ = 89,000038

4

9

13

16

19

23

27

31

34

37

V.S.

2

Drums

40

43

46

49

56

60

63

66

♩ = 83,000069

10

Jars of Clay - Crazy Times

Guitar

♩ = 89,000038

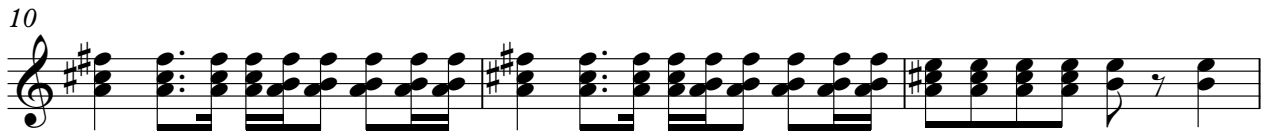
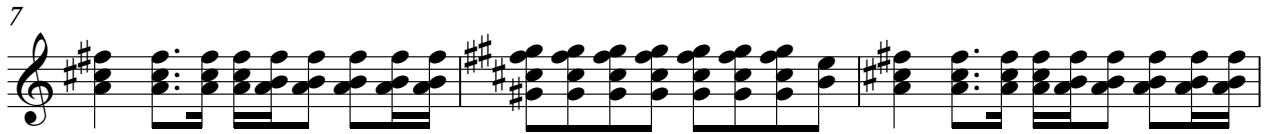

V.S.

31

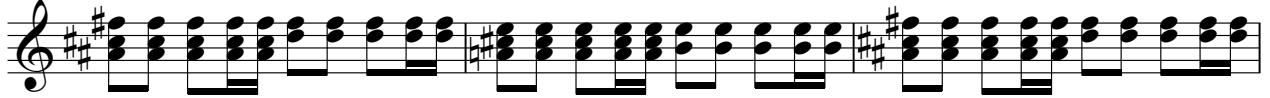

34

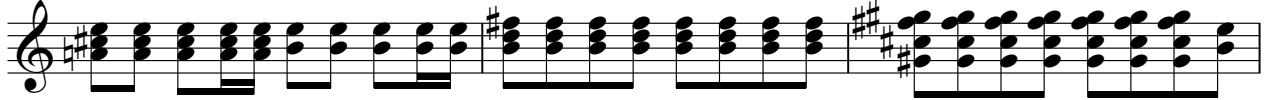

37

41

45

48

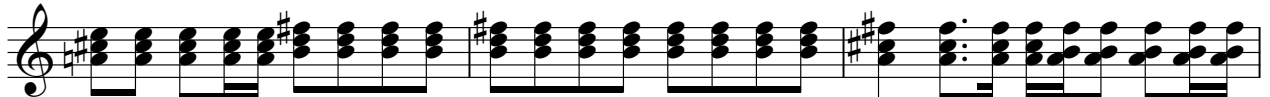

51

54

57

62

65

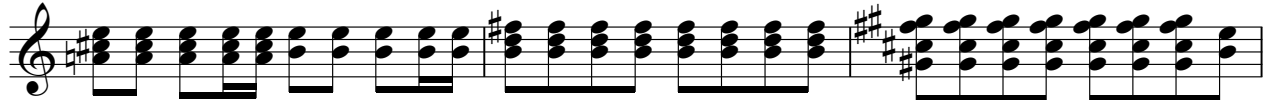

68

71

74

76

♩ = 83,000069

Jars of Clay - Crazy Times

Guitar

♩ = 89,000038

11

15

18

29

32

35

39

43

48

50

7

2

2

Guitar

60

63

66

11

♩ = 83,00069

♩ = 89,000038

12

16

21

8

32

37

20

60

64

67

10

♩ = 83,000069

♩ = 89,000038

12

16

9

29

34

22

60

64

11

♩ = 83,000069

Guitar Solo

Jars of Clay - Crazy Times

♩ = 89,000038

38 3

45

49

26

♩ = 83,000069

Mandolin

Jars of Clay - Crazy Times

♩ = 89,000038

71

74

♩ = 83,000069

Jars of Clay - Crazy Times

Bass

♩ = 89,000038

4

9

14

18

23

28

32

36

42

47

2

Bass

54

59

63

66

10

♩ = 83,000069

