

Jay-Z - Can I Get A

♩ = 88,000023

Whistling

Percussion

Alto Xylophone

Marimba

Tape Sampler Keyboard [Strings]

Solo

♩ = 88,000023

3

Whist.

Perc.

Alto Xyl.

Mar.

Tape Smp. Str

Solo

5

Whist. Perc. Alto Xyl. Mar. Tape Smp. Str. Solo

7

Whist. Perc. Alto Xyl. Mar. Tape Smp. Str. Solo

9

Whist.

Perc.

Alto Xyl.

Mar.

Tape Smp. Str.

Solo

11

Whist.

Perc.

Alto Xyl.

Mar.

Solo

13

Whist.

Perc.

Alto Xyl.

Mar.

Solo

15

Whist.

Perc.

Alto Xyl.

Mar.

Solo

Double bar line

17

Whist.

Perc.

Alto Xyl.

Mar.

Solo

Double bar line

19

Whist.

Perc.

Alto Xyl.

Mar.

Solo

21

Whist.

Perc.

Alto Xyl.

Mar.

Solo

23

Whist.

Perc.

Alto Xyl.

Mar.

Solo

25

Whist.

Perc.

Alto Xyl.

Mar.

Tape Smp. Str

Solo

27

Whist. Perc. Alto Xyl. Mar. Tape Smp. Str. Solo

29

Whist. Perc. Alto Xyl. Mar. Tape Smp. Str. Solo

31

Whist. Perc. Alto Xyl. Mar. Tape Smp. Str. Solo

33

Whist. Perc. Alto Xyl. Mar. Tape Smp. Str. Solo

35

$\text{♩} = 88,00023$

Perc. Mar. Solo

38

Whist. Perc. Alto Xyl. Mar. Solo

40

Whist. Perc. Alto Xyl. Mar. Solo

42

Whist. Perc. Alto Xyl. Mar. Solo

44

Whist. Perc. Alto Xyl. Mar. Solo

46

Whist. Perc. Alto Xyl. Mar. Solo

48

Whist. Perc. Alto Xyl. Mar. Solo

50

Whist.

Perc.

Alto Xyl.

Mar.

Solo

52

Whist.

Perc.

Alto Xyl.

Mar.

Solo

54

Whist.

Perc.

Alto Xyl.

Mar.

Tape Smp. Str

Solo

56

Whist.

Perc.

Alto Xyl.

Mar.

Tape Smp. Str.

Solo

58

Whist.

Perc.

Alto Xyl.

Mar.

Tape Smp. Str.

Solo

60

Whist. Perc. Alto Xyl. Mar. Tape Smp. Str. Solo

62

Perc. Mar. Solo

65

Whist. Perc. Alto Xyl. Mar. Solo

67

Whist.

Perc.

Alto Xyl.

Mar.

Solo

69

Whist.

Perc.

Alto Xyl.

Mar.

Solo

71

♩ = 88,000023

Whist.

Perc.

Alto Xyl.

Mar.

♩ = 88,000023

Solo

73

Whist. Perc. Alto Xyl. Mar. Solo

75

Whist. Perc. Alto Xyl. Mar. Solo

77

Whist. Perc. Alto Xyl. Mar. Solo

79

Whist.

Perc.

Alto Xyl.

Mar.

Solo

81

Whist.

Perc.

Alto Xyl.

Mar.

Tape Smp. Str.

Solo

83

Whist. Perc. Alto Xyl. Mar. Tape Smp. Str. Solo

85

Whist. Perc. Alto Xyl. Mar. Tape Smp. Str. Solo

87

Whist.

Perc.

Alto Xyl.

Mar.

Tape Smp. Str.

Solo

==

89

Whist.

Perc.

Alto Xyl.

Mar.

Tape Smp. Str.

Solo

==

91

Perc.

Mar.

Solo

Whistling

Jay-Z - Can I Get A

♩ = 88,000023

5

9

13

17

21

25

29

32

♩ = 88,000023

3

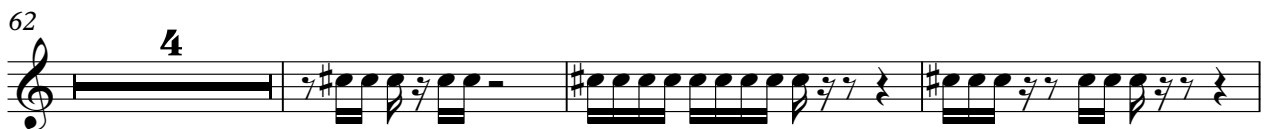

Whistling

81

85

88

20

Jay-Z - Can I Get A

Percussion

♩ = 88,000023

4

6

8

10

12

14

16

18

20

V.S.

Percussion

22

24

26

28

30

32

34

♩ = 88,000023

37

40

42

Percussion

45

48

50

52

54

56

58

60

62

65

V.S.

68

70

72 $\text{♩} = 88,000023$

74

76

78

80

82

84

86

88

90

93

96

99

102

104

106

108

Jay-Z - Can I Get A

Alto Xylophone

♩ = 88,000023

V.S.

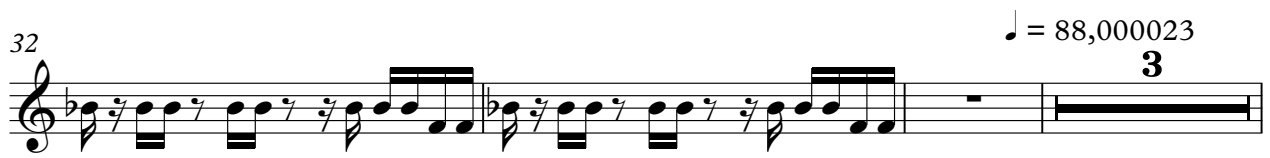

60 4

66

68

71 ♩ = 88,000023

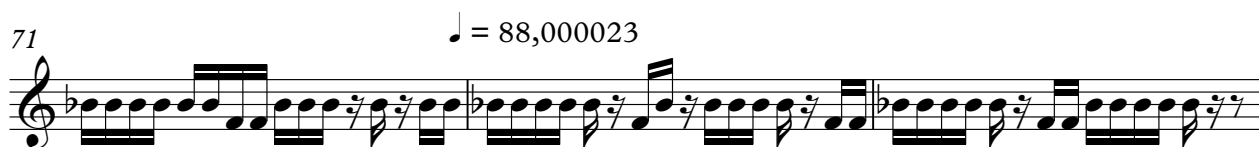

74

76

79

82

85

88 4

94

96

102

104

106

108

Marimba

Jay-Z - Can I Get A

♩ = 88,000023

4

7

9

11

13

15

17

19

V.S.

21

23

25

27

29

31

33

35 ♩ = 88,000023

37

39

41

43

45

47

49

51

53

55

57

59

V.S.

61

63

65

67

69

71

♩ = 88,000023

73

75

77

79

81

83

85

87

89

91

93

95

97

99

V.S.

101

103

105

107

109

Tape Sampler Keyboard [Strings] Jay-Z - Can I Get A

♩ = 88,000023

8

29

♩ = 88,000023

35

59

♩ = 88,000023

82

87

Jay-Z - Can I Get A

Solo

♩ = 88,000023

V.S.

32

35 8,000023

38

41

44

47

50

53

56

59

62

65

68

71 88,000023

74

77

80

83

86

89

V.S.

92

95

98

101

104

107
