

Jefferson Starship - Jane

♩ = 82,000038

Electric Piano

Fantasy

Warm Bells

Electric Piano

Fantasy

Warm Bells

5

Kick Drum

Low Tom

Slap Bass

Electric Piano

Fantasy

Warm Bells

7

Kick Drum

Snare Drum

Low Tom

Closed HH

Low Conga

Slap Bass

Electric Piano

Fantasy

Warm Bells

3

9

Kick Drum

Snare Drum

Closed HH

Low Conga

Slap Bass

Electric Piano

10

Kick Drum

Snare Drum

Open HH

Closed HH

Slap Bass

Electric Piano

11

13

15

Kick Drum

Snare Drum

Open HH

Closed HH

Low Conga

Slap Bass

Electric Piano

17

Kick Drum

Snare Drum

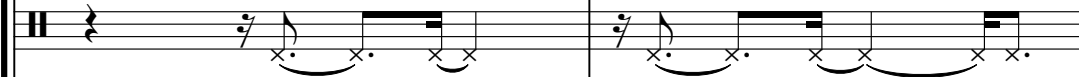

Open HH

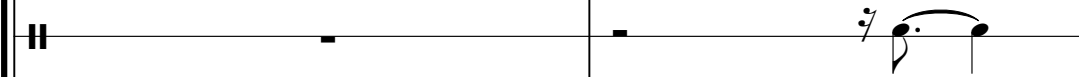

Closed HH

Low Conga

Slap Bass

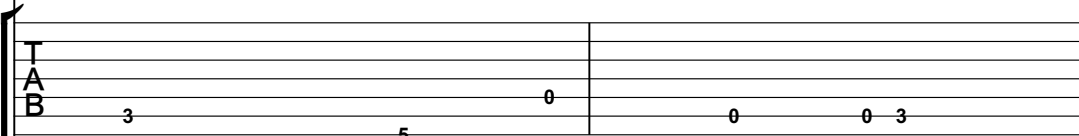

Electric Piano

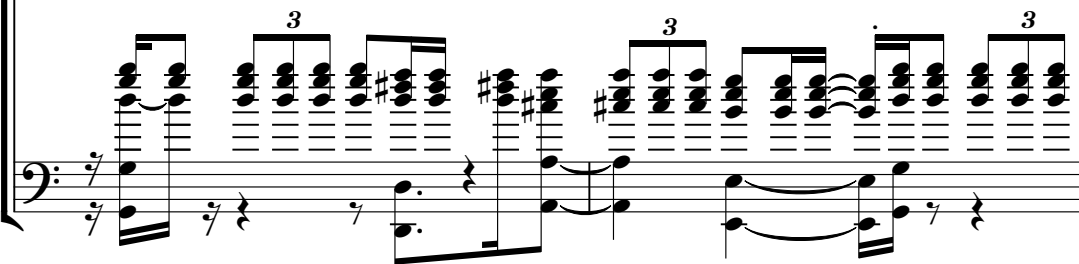

19

21

22

23

24

26

27

28

29

Kick Drum

Snare Drum

Closed HH

Low Conga

Slap Bass

Electric Piano

31

Kick Drum

Snare Drum

Open HH

Closed HH

Slap Bass

Electric Piano

Fantasy

33

35

36

Kick Drum

Snare Drum

Open HH

Closed HH

Slap Bass

Electric Piano

Fantasy

38

Kick Drum

Snare Drum

Closed HH

Low Conga

Slap Bass

Electric Piano

39

40

41

Kick Drum

Snare Drum

Closed HH

Slap Bass

Electric Piano

42

Kick Drum

Snare Drum

Closed HH

Slap Bass

Electric Piano

43

Kick Drum

Snare Drum

Closed HH

Slap Bass

TAB notation for Slap Bass on a six-line staff. The first measure has a fret number '5' under the second string. The second measure has a fret number '5' under the second string. The third measure has a fret number '0' under the second string. The fourth measure has a fret number '0' under the second string.

Electric Piano

Kick Drum

Jefferson Starship - Jane

♩ = 82,000038

5

9

13

18

23

27

31

36

40

42

Jefferson Starship - Jane

Snare Drum

♩ = 82,000038

6

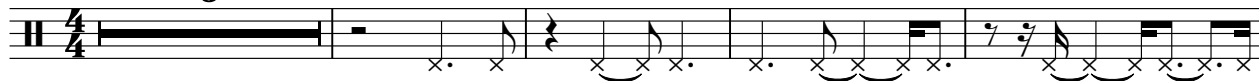

11

15

19

24

29

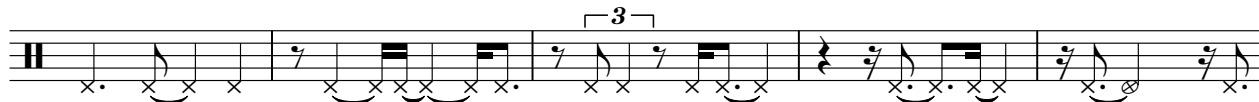

34

38

41

Open HH

Jefferson Starship - Jane

♩ = 82,000038

9 2 2

This block contains the first five measures of the guitar tab. It starts with a 4/4 time signature and a tempo marking of 82,000038. Measure 1 is a whole rest with a '9' above it. Measure 2 contains a triplet of eighth notes, a quarter note, and a quarter rest. Measure 3 is a whole rest with a '2' above it. Measure 4 contains a quarter note, a quarter note, and a quarter note. Measure 5 is a whole rest with a '2' above it.

16

2

This block contains measures 16 through 22. Measure 16 has a quarter note, a quarter note, and a quarter note. Measure 17 is a whole rest. Measure 18 has a quarter note, a quarter note, and a quarter note. Measure 19 contains a quarter note, a quarter note, and a quarter note. Measure 20 is a whole rest with a '2' above it. Measure 21 contains a quarter note, a quarter note, and a quarter note. Measure 22 contains a quarter note, a quarter note, and a quarter note.

23

2 5

This block contains measures 23 through 31. Measure 23 is a whole rest with a '2' above it. Measure 24 contains a quarter note, a quarter note, and a quarter note. Measure 25 has a quarter note, a quarter note, and a quarter note. Measure 26 is a whole rest with a '5' above it. Measure 27 is a whole rest with a '5' above it. Measure 28 contains a quarter note, a quarter note, and a quarter note. Measure 29 contains a quarter note, a quarter note, and a quarter note. Measure 30 contains a quarter note, a quarter note, and a quarter note. Measure 31 contains a quarter note, a quarter note, and a quarter note.

32

5 7

This block contains measures 32 through 38. Measure 32 is a whole rest with a '5' above it. Measure 33 contains a quarter note, a quarter note, and a quarter note. Measure 34 contains a quarter note, a quarter note, and a quarter note. Measure 35 is a whole rest with a '7' above it. Measure 36 is a whole rest with a '7' above it. Measure 37 is a whole rest with a '7' above it. Measure 38 is a whole rest with a '7' above it.

Low Tom

Jefferson Starship - Jane

♩ = 82,000038

5

3

37

♩ = 82,000038

6

10

14

17

21

25

29

33

37

41

Low Conga

Jefferson Starship - Jane

♩ = 82,000038

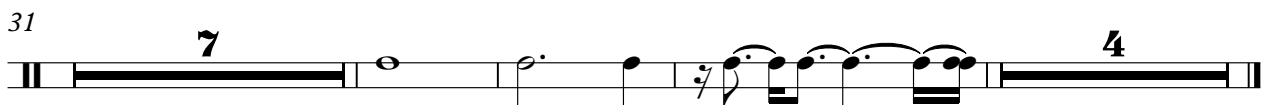

Jefferson Starship - Jane

Slap Bass

♩ = 82,000038
5

9

13

17

21

25

29

34

39

42

45

Jefferson Starship - Jane

Electric Piano

♩ = 82,00038

V.S.

2

23

Electric Piano

25

27

29

31

33

35

37

39

41

43

Electric Piano

3

Jefferson Starship - Jane

Fantasy

♩ = 82,000038

Warm Bells

Jefferson Starship - Jane

♩ = 82,000038

4

6

37