

# Jennifer Lopez - If You Had My Love

♩ = 95,000145

Melody Guide 1

Melody Guide 2

Drums

Acoustic Guitar 1

Acoustic Guitar 2

Clean Guitar 1

Clean Guitar 2

Electric Bass

♩ = 95,000145

Back Up Vocals

High Strings

Low Strings

Acoustic Guitar 1

Acoustic Guitar 2

9

Melody Guide 1  
Drums  
Acoustic Guitar 1  
Acoustic Guitar 2  
Clean Guitar 1  
Clean Guitar 2  
Electric Bass  
High Strings  
Low Strings

11

Melody Guide 1  
Drums  
Acoustic Guitar 1  
Acoustic Guitar 2  
Clean Guitar 1  
Clean Guitar 2  
Electric Bass  
High Strings  
Low Strings

13

Melody Guide 1  
Drums  
Acoustic Guitar 1  
Acoustic Guitar 2  
Clean Guitar 1  
Clean Guitar 2  
Electric Bass  
High Strings  
Low Strings

15

Melody Guide 1  
Drums  
Acoustic Guitar 1  
Acoustic Guitar 2  
Clean Guitar 1  
Clean Guitar 2  
Electric Bass  
High Strings  
Low Strings

16

Melody Guide 1  
Drums  
Acoustic Guitar 1  
Acoustic Guitar 2  
Clean Guitar 1  
Clean Guitar 2  
Electric Bass  
High Strings  
Low Strings

18

Melody Guide 1  
Drums  
Acoustic Guitar 1  
Acoustic Guitar 2  
Clean Guitar 1  
Clean Guitar 2  
Electric Bass

20

Melody Guide 1  
Drums  
Acoustic Guitar 1  
Acoustic Guitar 2  
Clean Guitar 1  
Clean Guitar 2  
Electric Bass

22

Melody Guide 1  
Drums  
Acoustic Guitar 1  
Acoustic Guitar 2  
Clean Guitar 1  
Clean Guitar 2  
Electric Bass

24

Melody Guide 1  
Melody Guide 2  
Drums  
Acoustic Guitar 1  
Acoustic Guitar 2  
Clean Guitar 1  
Clean Guitar 2  
Electric Bass

26

Melody Guide 2  
Drums  
Acoustic Guitar 1  
Acoustic Guitar 2  
Clean Guitar 1  
Clean Guitar 2  
Electric Bass  
Back Up Vocals  
Low Strings

28

Melody Guide 2

Drums

Acoustic Guitar 1

Acoustic Guitar 2

Clean Guitar 1

Clean Guitar 2

Electric Bass

Back Up Vocals

Low Strings

30

Melody Guide 2

Drums

Acoustic Guitar 1

Acoustic Guitar 2

Clean Guitar 1

Clean Guitar 2

Electric Bass

Back Up Vocals

Low Strings

32

Melody Guide 1

Melody Guide 2

Drums

Acoustic Guitar 1

Acoustic Guitar 2

Clean Guitar 1

Clean Guitar 2

Electric Bass

Back Up Vocals

Low Strings

34

Melody Guide 1  
Drums  
Acoustic Guitar 1  
Acoustic Guitar 2  
Clean Guitar 1  
Clean Guitar 2  
Electric Bass  
High Strings  
Low Strings

36

Melody Guide 1  
Drums  
Acoustic Guitar 1  
Acoustic Guitar 2  
Clean Guitar 1  
Clean Guitar 2  
Electric Bass  
High Strings  
Low Strings

38

Melody Guide 1  
Drums  
Acoustic Guitar 1  
Acoustic Guitar 2  
Clean Guitar 1  
Clean Guitar 2  
Electric Bass  
High Strings  
Low Strings

40

Melody Guide 1  
Drums  
Acoustic Guitar 1  
Acoustic Guitar 2  
Clean Guitar 1  
Clean Guitar 2  
Electric Bass  
High Strings  
Low Strings

42

Melody Guide 1

Drums

Acoustic Guitar 1

Acoustic Guitar 2

Clean Guitar 1

Clean Guitar 2

Electric Bass

44

Melody Guide 1

Drums

Acoustic Guitar 1

Acoustic Guitar 2

Clean Guitar 1

Clean Guitar 2

Electric Bass

46

Melody Guide 1  
Drums  
Acoustic Guitar 1  
Acoustic Guitar 2  
Clean Guitar 1  
Clean Guitar 2  
Electric Bass

48

Melody Guide 1  
Melody Guide 2  
Drums  
Acoustic Guitar 1  
Acoustic Guitar 2  
Clean Guitar 1  
Clean Guitar 2  
Electric Bass

50

Melody Guide 2

Drums

Acoustic Guitar 1

Acoustic Guitar 2

Clean Guitar 1

Clean Guitar 2

Electric Bass

Back Up Vocals

Low Strings

52

Melody Guide 2

Drums

Acoustic Guitar 1

Acoustic Guitar 2

Clean Guitar 1

Clean Guitar 2

Electric Bass

Back Up Vocals

Low Strings

54

Melody Guide 2

Drums

Acoustic Guitar 1

Acoustic Guitar 2

Clean Guitar 1

Clean Guitar 2

Electric Bass

Back Up Vocals

Low Strings

56

Melody Guide 1

Melody Guide 2

Drums

Acoustic Guitar 1

Acoustic Guitar 2

Clean Guitar 1

Clean Guitar 2

Electric Bass

Back Up Vocals

Low Strings

58

Melody Guide 1

Drums

Acoustic Guitar 1

Acoustic Guitar 2

Clean Guitar 1

Clean Guitar 2

Electric Bass

High Strings

Low Strings

60

Melody Guide 1

Drums

Acoustic Guitar 1

Acoustic Guitar 2

Clean Guitar 1

Clean Guitar 2

Electric Bass

High Strings

Low Strings

62

Melody Guide 1  
Drums  
Acoustic Guitar 1  
Acoustic Guitar 2  
Clean Guitar 1  
Clean Guitar 2  
Electric Bass  
High Strings  
Low Strings

64

Melody Guide 1  
Drums  
Acoustic Guitar 1  
Acoustic Guitar 2  
Clean Guitar 1  
Clean Guitar 2  
Electric Bass  
High Strings  
Low Strings

66

Melody Guide 1  
Drums  
Acoustic Guitar 1  
Acoustic Guitar 2  
Clean Guitar 1  
Clean Guitar 2  
Electric Bass  
High Strings  
Low Strings

68

Melody Guide 1  
Drums  
Acoustic Guitar 1  
Acoustic Guitar 2  
Clean Guitar 1  
Clean Guitar 2  
Electric Bass  
High Strings  
Low Strings

70

Melody Guide 1  
Drums  
Acoustic Guitar 1  
Acoustic Guitar 2  
Clean Guitar 1  
Clean Guitar 2  
Electric Bass  
High Strings  
Low Strings

72

Melody Guide 1  
Drums  
Acoustic Guitar 1  
Acoustic Guitar 2  
Clean Guitar 1  
Clean Guitar 2  
Electric Bass  
High Strings  
Low Strings

74

76

78

Drums

Acoustic Guitar 1

Acoustic Guitar 2

Clean Guitar 1

Clean Guitar 2

Electric Bass

High Strings

Low Strings

80

Melody Guide 1

Drums

Acoustic Guitar 1

Acoustic Guitar 2

Clean Guitar 1

Clean Guitar 2

Electric Bass

High Strings

Low Strings

82

Melody Guide 1  
Drums  
Acoustic Guitar 1  
Acoustic Guitar 2  
Clean Guitar 1  
Clean Guitar 2  
Electric Bass  
High Strings  
Low Strings

84

Melody Guide 1  
Drums  
Acoustic Guitar 1  
Acoustic Guitar 2  
Clean Guitar 1  
Clean Guitar 2  
Electric Bass  
High Strings  
Low Strings

86

Melody Guide 1  
Drums  
Acoustic Guitar 1  
Acoustic Guitar 2  
Clean Guitar 1  
Clean Guitar 2  
Electric Bass  
High Strings  
Low Strings

88

Melody Guide 1  
Drums  
Acoustic Guitar 1  
Acoustic Guitar 2  
Clean Guitar 1  
Clean Guitar 2  
Electric Bass  
High Strings  
Low Strings

90

Melody Guide 1  
Drums  
Acoustic Guitar 1  
Acoustic Guitar 2  
Clean Guitar 1  
Clean Guitar 2  
Electric Bass  
High Strings  
Low Strings

92

Melody Guide 1  
Drums  
Acoustic Guitar 1  
Acoustic Guitar 2  
Clean Guitar 1  
Clean Guitar 2  
Electric Bass  
High Strings  
Low Strings

94

Melody Guide 1  
Drums  
Acoustic Guitar 1  
Acoustic Guitar 2  
Clean Guitar 1  
Clean Guitar 2  
Electric Bass  
High Strings  
Low Strings

96

Melody Guide 1  
Drums  
Acoustic Guitar 1  
Acoustic Guitar 2  
Clean Guitar 1  
Clean Guitar 2  
Electric Bass  
High Strings  
Low Strings

98

Melody Guide 1  
Drums  
Acoustic Guitar 1  
Acoustic Guitar 2  
Clean Guitar 1  
Clean Guitar 2  
Electric Bass  
High Strings  
Low Strings

100

Melody Guide 1  
Drums  
Acoustic Guitar 1  
Acoustic Guitar 2  
Clean Guitar 1  
Clean Guitar 2  
Electric Bass  
High Strings  
Low Strings

102

Melody Guide 1  
Drums  
Acoustic Guitar 1  
Acoustic Guitar 2  
Clean Guitar 1  
Clean Guitar 2  
Electric Bass  
High Strings  
Low Strings

104

Melody Guide 1  
Drums  
Acoustic Guitar 1  
Acoustic Guitar 2  
Clean Guitar 1  
Clean Guitar 2  
Electric Bass  
High Strings  
Low Strings

105

Melody Guide 1

Drums

Acoustic Guitar 1

Acoustic Guitar 2

Clean Guitar 1

Clean Guitar 2

Electric Bass

High Strings

Low Strings

# Jennifer Lopez - If You Had My Love

## Melody Guide 1

♩ = 95,000145

8

11

14

16

20

23

7

33

36

39

42

V.S.

45

48

58

61

64

67

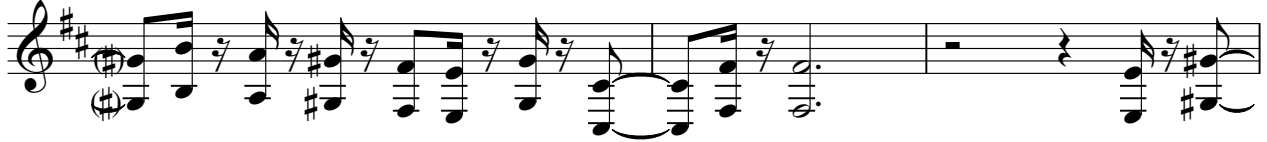

70

72

82

85

88

91

94

96

99

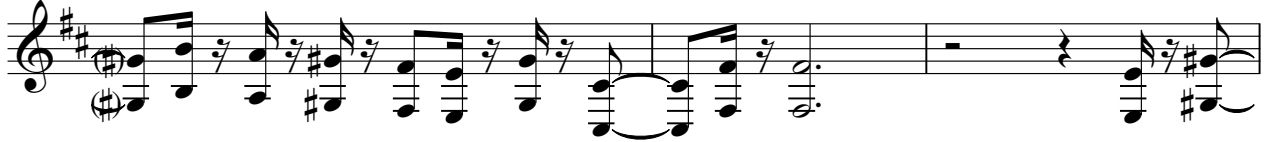

102

104

♩ = 95,000145

**24**

28

31

**15**

34

52

55

57

**49**

# Jennifer Lopez - If You Had My Love

## Drums

♩ = 95,000145

4

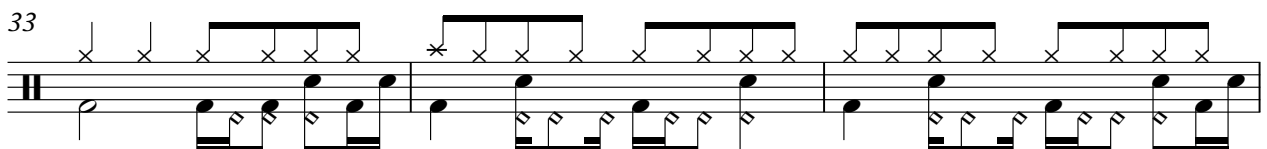
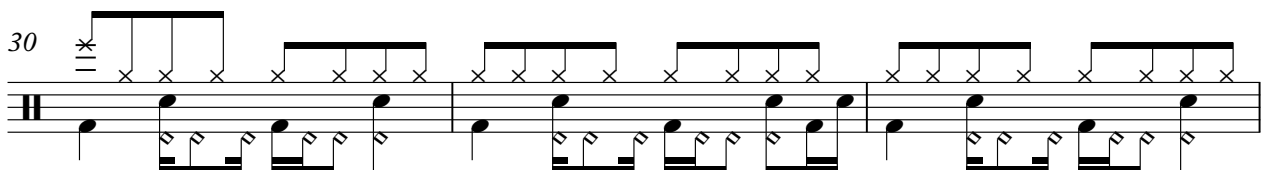
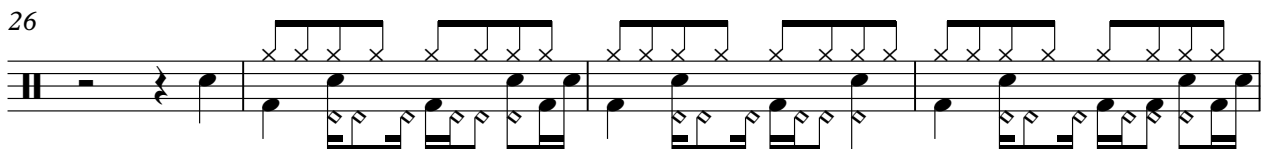
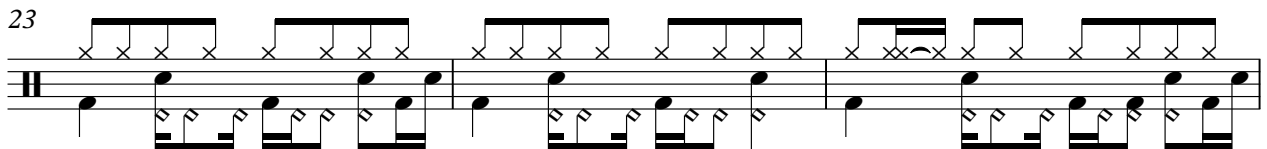
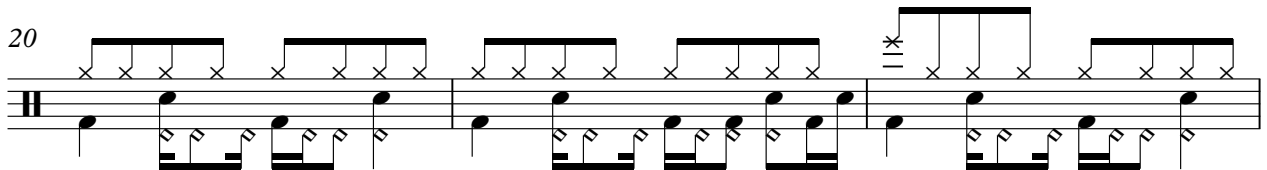
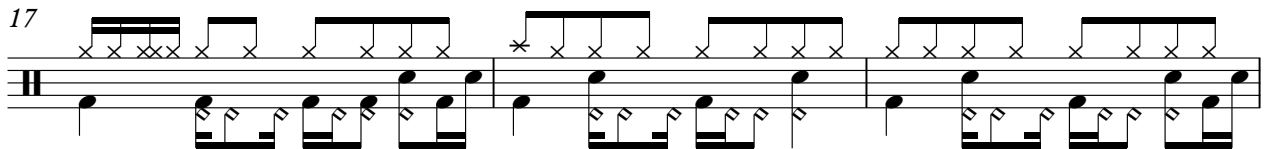
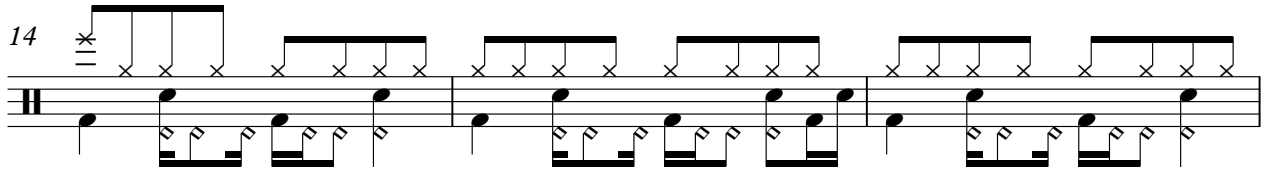
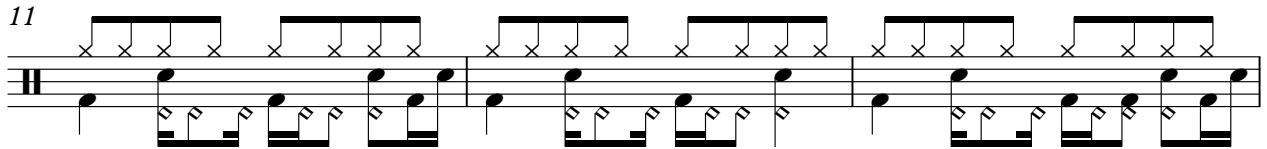

V.S.

Drums

36

36 37 38

39

39 40 41

42

42 43 44

46

46 47 48

49

49 50 51

52

52 53 54

55

55 56 57

58

58 59 60

61

61 62 63

64

64 65 66

Drums

67

70

73

76

79

82

85

88

92

95

V.S.

4

Drums

98

101

104

Acoustic Guitar 1

Jennifer Lopez - If You Had My Love

♩ = 95,000145

V.S.

41

43

45

47

49

51

53

55

57

59

V.S.

V.S.

101

103

105

♩ = 95,000145

5

9

13

17

21

25

29

33

37

41

45

49

53

57

61

65

69

73

77

81

85

89

93

97

101

104

# Jennifer Lopez - If You Had My Love

Clean Guitar 1

♩ = 95,000145

5

9

12

15

18

21

24

27

30

33

V.S.

36

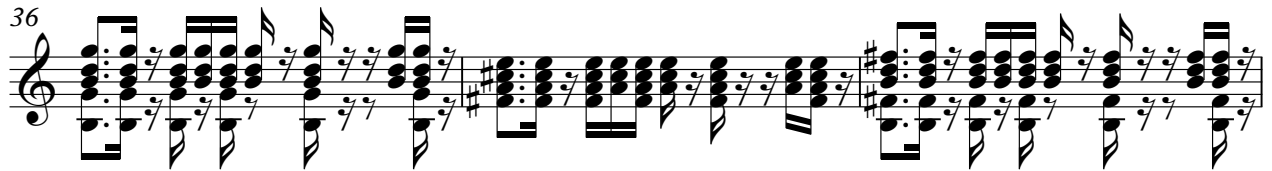

39

42

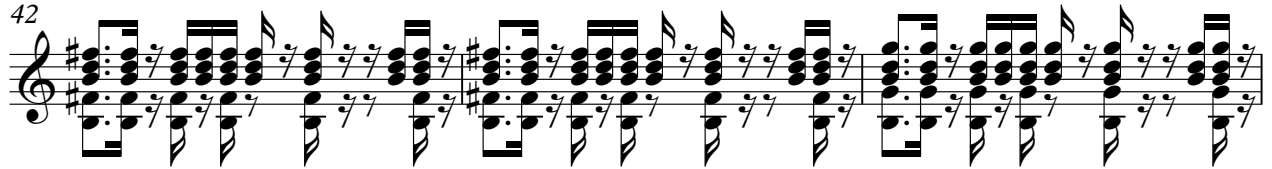

45

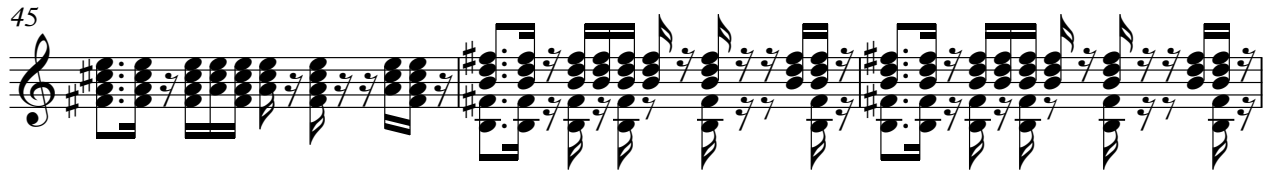

48

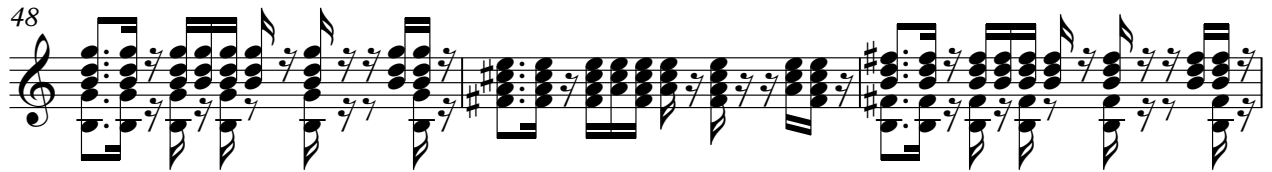

51

54

57

60

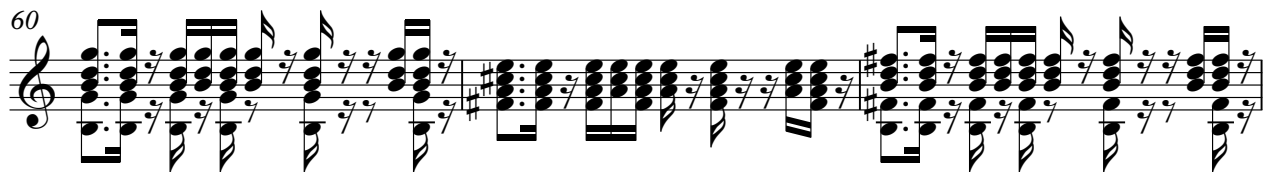

63

66

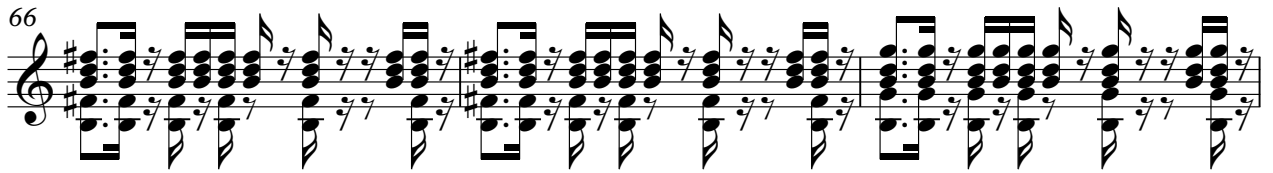

69

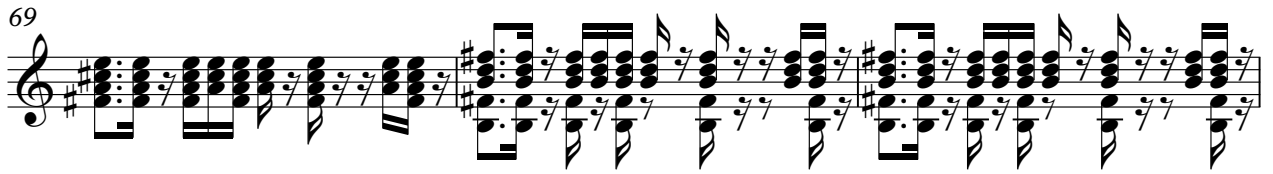

72

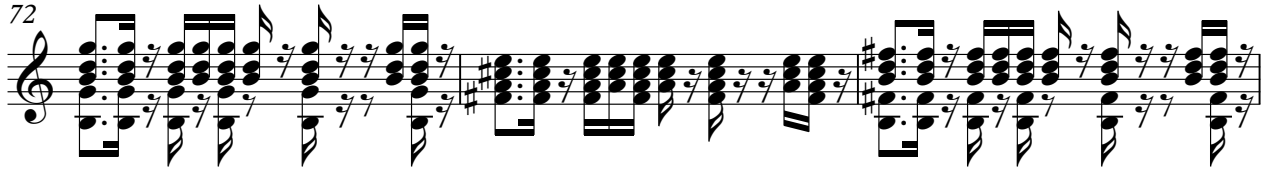

75

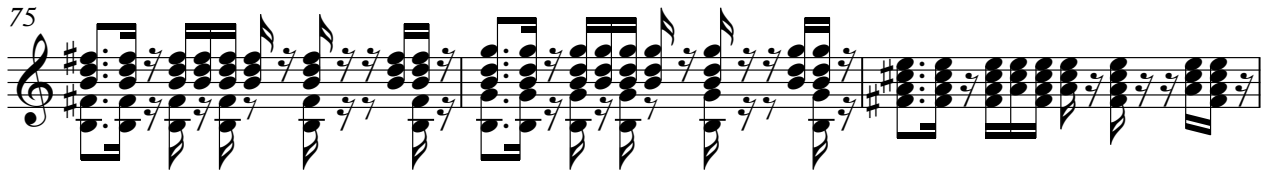

78

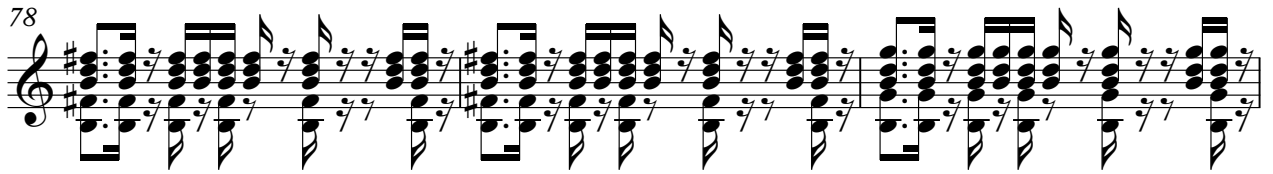

81

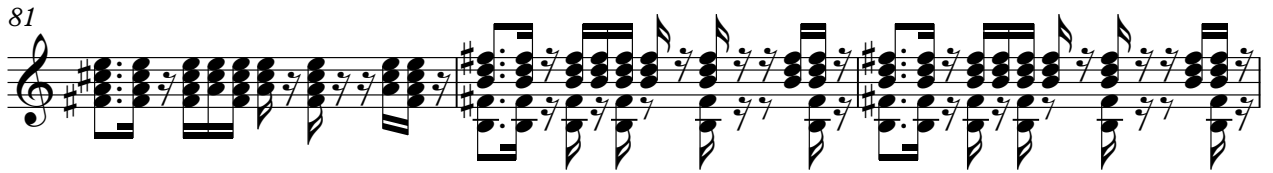

84

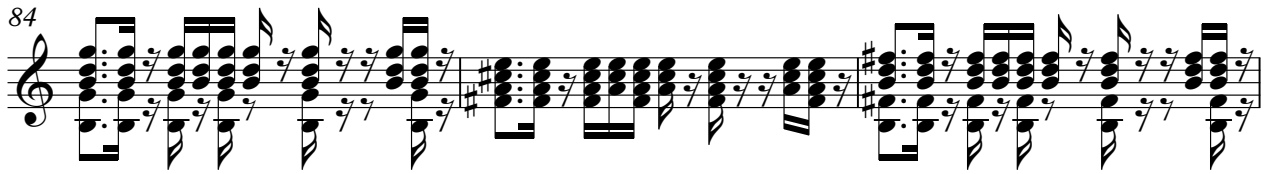

87

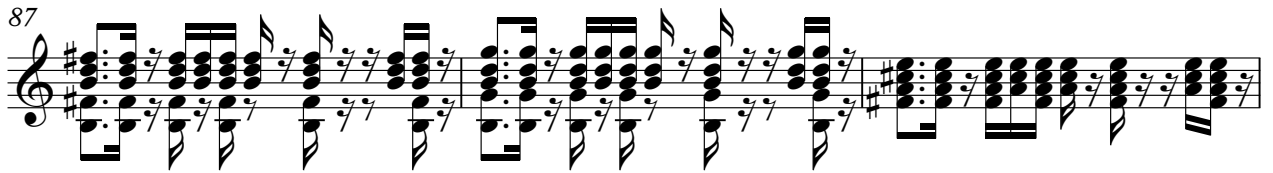

90

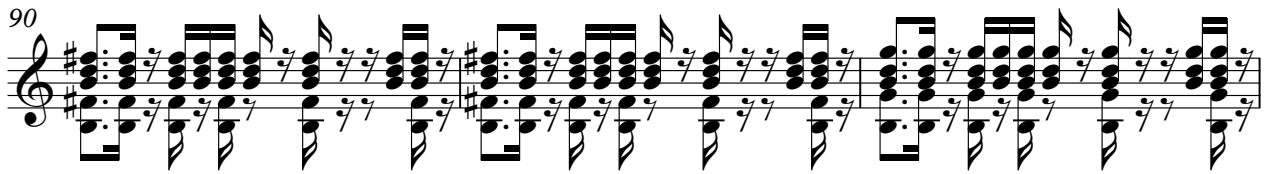

93

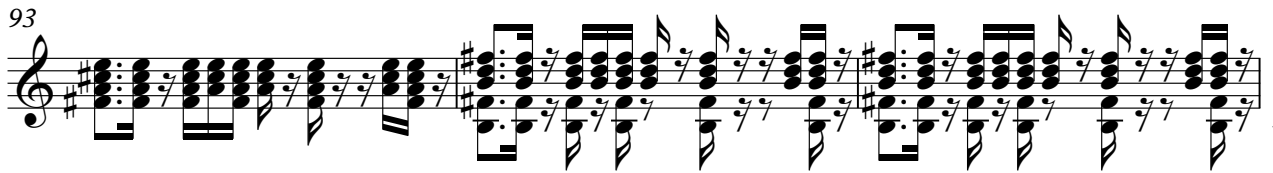

V.S.

96

99

102

104

♩ = 95,000145

9

13

17

21

25

29

33

37

41

45

V.S.

49

53

57

61

65

69

73

77

81

85

89

93

97

101

104

# Jennifer Lopez - If You Had My Love

Electric Bass

♩ = 95,000145

5

10

13

16

19

22

25

28

31

34

V.S.

37

40

44

47

50

53

56

59

62

65

68

71

74

77

80

83

86

89

92

95

V.S.

98

101

104

Back Up Vocals

Jennifer Lopez - If You Had My Love

♩ = 95,000145

**25**

28

30

33

**17**

52

54

56

**50**

# Jennifer Lopez - If You Had My Love

## High Strings

♩ = 95,000145

4

10

16

17

37

42

63

69

74

78

83

V.S.

2

89

High Strings

96

101

# Jennifer Lopez - If You Had My Love

## Low Strings

♩ = 95,000145

4

9

17

32

41

56

65

74

78

83

V.S.

2

92

Low String

This block contains musical notation for guitar tab, measures 92 through 97. The notation is written in bass clef. Above the staff, fret numbers are indicated for each string. Measure 92: strings 1-4 are fretted at 2, 3, 4, and 5 respectively. Measure 93: strings 1-4 are fretted at 3, 4, 5, and 6 respectively. Measure 94: strings 1-4 are fretted at 4, 5, 6, and 7 respectively, with a slur over strings 2 and 3. Measure 95: strings 1-4 are fretted at 5, 6, 7, and 8 respectively. Measure 96: strings 1-4 are fretted at 6, 7, 8, and 9 respectively. Measure 97: strings 1-4 are fretted at 7, 8, 9, and 10 respectively, with a slur over strings 2 and 3. The text 'Low String' is positioned above the staff in the third measure. The staff itself is empty.

100

This block contains musical notation for guitar tab, measures 100 through 105. The notation is written in bass clef. Above the staff, fret numbers are indicated for each string. Measure 100: strings 1-4 are fretted at 2, 3, 4, and 5 respectively. Measure 101: strings 1-4 are fretted at 3, 4, 5, and 6 respectively. Measure 102: strings 1-4 are fretted at 4, 5, 6, and 7 respectively, with a slur over strings 2 and 3. Measure 103: strings 1-4 are fretted at 5, 6, 7, and 8 respectively. Measure 104: strings 1-4 are fretted at 6, 7, 8, and 9 respectively. Measure 105: strings 1-4 are fretted at 7, 8, 9, and 10 respectively. The staff ends with a double bar line.