

Jennifer Lopez - Im Gonna Be Alright

♩ = 90,999954

Soprano Saxophone

Tuba

Percussion

5-string Electric Bass

Alto

Percussive Organ

Tape Sampler Keyboard [Strings]

3

Tba.

Perc.

E. Bass

Perc. Organ

Tape Smp. Str

5

Tba.

Perc.

E. Bass

Perc. Organ

6

Tba.

Perc.

E. Bass

Perc. Organ

7

Tba.

Perc.

E. Bass

Perc. Organ

8

Tba.

Perc.

E. Bass

Perc. Organ

10

Tba.

Perc.

E. Bass

Perc. Organ

11

Sop. Sax.

Tba.

Perc.

E. Bass

Perc. Organ

oh

12

Sop. Sax.

Tba.

Perc.

E. Bass

Perc. Organ

Tape Smp. Str

13

Sop. Sax.

Tba.

Perc.

E. Bass

Perc. Organ

Tape Smp. Str

oh no

14

15

16

17

18

Sop. Sax.

Tba.

Perc.

E. Bass

Perc. Organ

19

Sop. Sax.

Tba.

Perc.

E. Bass

Perc. Organ

yes I'm gonna be alright

20

Sop. Sax.

Perc.

E. Bass

Perc. Organ

Moncars forwhile Walked around with a smBet

22

Sop. Sax.

Perc.

E. Bass

Perc. Organ

deep inside, I could hear
Voices sing me "This ain't right"

24

Sop. Sax.

Perc.

E. Bass

Perc. Organ

Don't you know,
it's not for you

25

Sop. Sax.

Perc.

E. Bass

Perc. Organ

I always knew what I had to do

26

Sop. Sax.

Perc.

E. Bass

Perc. Organ

But it's hard to get a way

27

Sop. Sax.

Perc.

E. Bass

A.

Perc. Organ

Cause I love you I just got to

28

Sop. Sax. *3*

Perc.

E. Bass *say Yes I did*

A.

Perc. Organ

Tape Smp. Str

29

Sop. Sax.

Perc.

E. Bass *Oh yeah babe*

A.

Perc. Organ

Tape Smp. Str

30

Sop. Sax.

Perc.

E. Bass

A.

Perc. Organ

Tape Smp. Str

31

Sop. Sax.

Perc.

E. Bass

A.

Perc. Organ

Tape Smp. Str

Gon na be al right

32

Sop. Sax.

Perc.

E. Bass

A.

Perc. Organ

Tape Smp. Str

Yes I did

33

Sop. Sax.

Perc.

E. Bass

A.

Perc. Organ

Tape Smp. Str

Oh yeah

34

Sop. Sax.

Perc.

E. Bass

A.

Perc. Organ

Tape Smp. Str

35

Sop. Sax.

Perc.

E. Bass

A.

Perc. Organ

Tape Smp. Str

Gon na be al right

36

Sop. Sax.

Perc.

E. Bass

Perc. Organ

Tape Smp. Str

Friends mine say tone Say you got con trol ov er me

38

Sop. Sax.

Perc.

E. Bass

Perc. Organ

Tape Smp. Str

You're not a lone, I played my part

39

Sop. Sax.

Perc.

E. Bass

Perc. Organ

Tape Smp. Str

Saw the way you were from the start

40

Sop. Sax.

Perc.

E. Bass

Perc. Organ

Tape Smp. Str

Cause I expect so much from you

41

Sop. Sax.

Perc.

E. Bass

Perc. Organ

Tape Smp. Str

You had a girl when I first met you Did

42

Sop. Sax.

Perc.

E. Bass

Perc. Organ

Tape Smp. Str

the best that you could do Now I re

43

44

45

Sop. Sax.

Perc.

E. Bass

A.

Perc. Organ

Tape Smp. Str

46

Perc.

E. Bass

A.

Perc. Organ

Tape Smp. Str

47

Sop. Sax.

Perc.

E. Bass

A.

Perc. Organ

Tape Smp. Str

be al right

48

Sop. Sax.

Perc.

E. Bass

A.

Perc. Organ

Tape Smp. Str

yes I did

49

Sop. Sax.

Perc.

E. Bass

A.

Perc. Organ

Tape Smp. Str

oh yeh

50

Sop. Sax.

Perc.

E. Bass

A.

Perc. Organ

Tape Smp. Str

51

Sop. Sax.

Perc.

E. Bass

A.

Perc. Organ

Tape Smp. Str

but I

52

Sop. Sax.

Tba.

Perc.

E. Bass

A.

Perc. Organ

did

53

Tba.

Perc.

E. Bass

Perc. Organ

54

Tba.

Perc.

E. Bass

Perc. Organ

55

Tba.

Perc.

E. Bass

Perc. Organ

56

58

59

60

Tba.

Perc.

E. Bass

Perc. Organ

61

Tba.

Perc.

E. Bass

Perc. Organ

62

Tba.

Perc.

E. Bass

Perc. Organ

63

64

65

Tba.

Perc.

E. Bass

Perc. Organ

Tape Smp. Str

66

Tba.

Perc.

E. Bass

Perc. Organ

Tape Smp. Str

67

Tba.

Perc.

E. Bass

Perc. Organ

Tape Smp. Str

68

Tba.

Perc.

E. Bass

Perc. Organ

Tape Smp. Str

69

Tba.

Perc.

E. Bass

Perc. Organ

Tape Smp. Str

70

Tba.

Perc.

E. Bass

Perc. Organ

Tape Smp. Str

71

Tba.

Perc.

E. Bass

Perc. Organ

Tape Smp. Str

72

Tba.

Perc.

E. Bass

Perc. Organ

Tape Smp. Str

73

Tba.

Perc.

E. Bass

Perc. Organ

Tape Smp. Str

74

Tba.

Perc.

E. Bass

Perc. Organ

Tape Smp. Str

75

76

77

Sop. Sax.

Perc.

E. Bass

A.

Perc. Organ

Tape Smp. Str

was n't wid it through

78

Sop. Sax.

Perc.

E. Bass

A.

Perc. Organ

Tape Smp. Str

my eyes

79

Sop. Sax.

Perc.

E. Bass

A.

Perc. Organ

Tape Smp. Str

be al right

80

Sop. Sax.

Perc.

E. Bass

A.

Perc. Organ

Tape Smp. Str

but I did

81

Sop. Sax.

Perc.

E. Bass

A.

Perc. Organ

Tape Smp. Str

was n't wid it

82

Sop. Sax.

Perc.

E. Bass

A.

Perc. Organ

Tape Smp. Str

83

Sop. Sax.

Perc.

E. Bass

A.

Perc. Organ

Tape Smp. Str

said I'm gon na be al right

84

Sop. Sax.

Perc.

E. Bass

A.

Perc. Organ

Tape Smp. Str

oh no

85

Sop. Sax.

Perc.

A.

Tape Smp. Str

87

Sop. Sax.

Perc.

E. Bass

A.

Perc. Organ

Tape Smp. Str

be al right

89

Sop. Sax.

Perc.

E. Bass

A.

Perc. Organ

Tape Smp. Str

yes oh no

90

Sop. Sax.

Perc.

E. Bass

A.

Perc. Organ

Tape Smp. Str

91

Sop. Sax.

Perc.

E. Bass

A.

Perc. Organ

Tape Smp. Str

said I'm gon na be al right

92

Sop. Sax.

Perc.

E. Bass

A.

Perc. Organ

Tape Smp. Str

93

94

95

97

98

Perc.

E. Bass

A.

Perc. Organ

Tape Smp. Str

99

Sop. Sax.

Tba.

Perc.

E. Bass

A.

Perc. Organ

Tape Smp. Str

Jennifer Lopez - Im Gonna Be Alright
Soprano Saxophone

♩ = 90,999954

3 8

13 3

18

22

25

28 3

32

36

39

42

V.S.

Soprano Saxophone

46

51

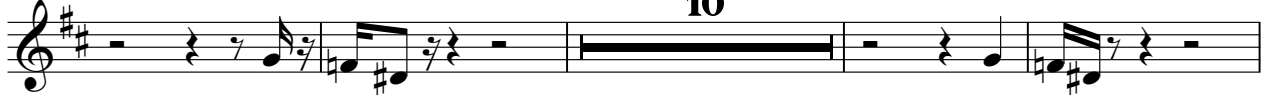

65

80

84

89

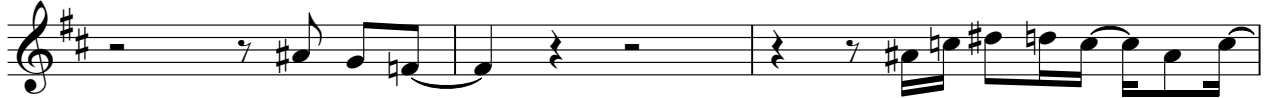

92

Jennifer Lopez - Im Gonna Be Alright

Tuba

♩ = 90,999954

52

54

56

58

60

62

64

66

68

70

Jennifer Lopez - Im Gonna Be Alright

Percussion

♩ = 90,999954

I (m) Com 1, 2, 3, 4, 5, 6, 7, 8, 9, 10, 11, 12, 13, 14, 15, 16, 17, 18, 19, 20, 21, 22, 23, 24, 25, 26, 27, 28, 29, 30, 31, 32, 33, 34, 35, 36, 37, 38, 39, 40, 41, 42, 43, 44, 45, 46, 47, 48, 49, 50, 51, 52, 53, 54, 55, 56, 57, 58, 59, 60, 61, 62, 63, 64, 65, 66, 67, 68, 69, 70, 71, 72, 73, 74, 75, 76, 77, 78, 79, 80, 81, 82, 83, 84, 85, 86, 87, 88, 89, 90, 91, 92, 93, 94, 95, 96, 97, 98, 99, 100

4
7
10
13
15
17
20
23
26

oh
oh no
I'll be al right
oh no
ye'm gona beal right
Mears forwhile Walker with smlet deepside, I colchr
Voitall this ain't right Don't know, it's not for you I alwayd had to do
But it hard to get away Causd you I just got to say Yes Idid

V.S.

Percussion

29

Oh yeah babe

31

Gona be al right Yes I did

33

Oh yeah

35

Gona be alight Friendfine say tome Say yourol ov er me

38

You not lone, played in part Saw you from the start Cause ect sou from you

41

You had a gift when first met you Did the best that you couldb Now I re

43

dize than change you oo oh

46

be al right

48

yes I did oh yeh

51

but I did

53

56

59

62

ba by

65

68

71

74

77

was n't wid itthrough my eyes

79

be al right but Idid was n't wid

V.S.

Percussion

82

saiirgon nabe al right

84

oh no

87

be al right yes oh no

90

saiirgon nabe al right

92

95

98

101

62

65

68

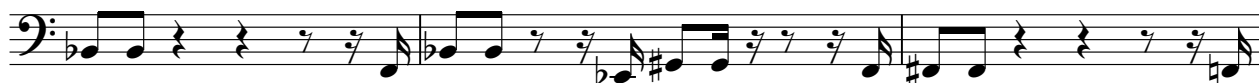

71

74

77

80

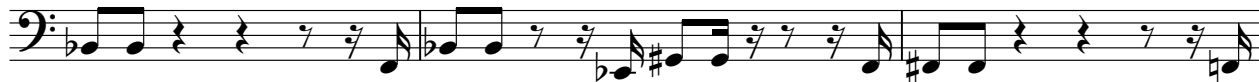

83

88

91

94

97

99

101

Jennifer Lopez - Im Gonna Be Alright

Alto

♩ = 90,999954

26

29

31

34

8

44

46

49

51

22

75

78

81

83

85

87

90

92

94

97

99

101

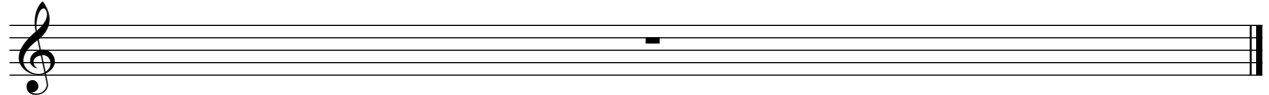

Jennifer Lopez - Im Gonna Be Alright
Percussive Organ

♩ = 90,999954

3

6

9

12

15

18

21

24

27

V.S.

57

60

63

66

69

72

75

78

81

V.S.

Percussive Organ

84

90

93

96

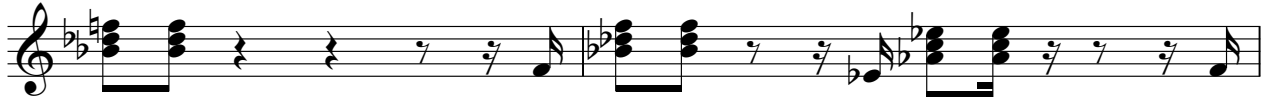

98

101

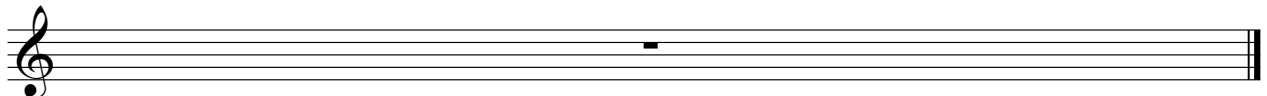

Jennifer Lopez - Im Gonna Be Alright

Tape Sampler Keyboard [Strings]

♩ = 90,999954

2 8 13 12 28 32 36 40 44 48 51 12

Tape Sampler Keyboard [Strings]

