

Jethro Tull - Aqualung

♩ = 122,000069

Drums

Distortion Guitar

Fretless Bass

Vocal - Flute

Drums

Distortion Guitar

Acoustic Guitar

Fretless Bass

Hammond Organ

5

8

Vocal - Flute

Drums

Distortion Guitar

Accoustic Guitar

Fretless Bass

Hammond Organ

10

Drums

Distortion Guitar

Accoustic Guitar

Fretless Bass

Hammond Organ

12

Vocal - Flute

Drums

Distortion Guitar

Accoustic Guitar

Fretless Bass

Hammond Organ

15

Vocal - Flute

Drums

Distortion Guitar

Accoustic Guitar

Fretless Bass

Hammond Organ

17

Vocal - Flute

Drums

Distortion Guitar

Accoustic Guitar

Fretless Bass

Hammond Organ

19

Vocal - Flute

Drums

Distortion Guitar

Accoustic Guitar

Distortion Guitar 2

Fretless Bass

Hammond Organ

21

Vocal - Flute

Drums

Distortion Guitar

Acoustic Guitar

Distortion Guitar 2

Fretless Bass

Hammond Organ

23

Vocal - Flute

Drums

Distortion Guitar

Acoustic Guitar

Distortion Guitar 2

Fretless Bass

Hammond Organ

25

Vocal - Flute

Drums

Distortion Guitar

Acoustic Guitar

Distortion Guitar 2

Fretless Bass

Hammond Organ

27

Vocal - Flute

Drums

Distortion Guitar

Acoustic Guitar

Distortion Guitar 2

Fretless Bass

Hammond Organ

30

Vocal - Flute

Drums

Distortion Guitar

Acoustic Guitar

Distortion Guitar 2

Fretless Bass

Hammond Organ

32

Vocal - Calliope

Drums

Distortion Guitar

Accoustic Guitar

Distortion Guitar 2

Fretless Bass

Hammond Organ

35

Vocal - Calliope

Accoustic Guitar

38

Vocal - Calliope

Accoustic Guitar

41

Vocal - Calliope

Accoustic Guitar

Fretless Bass

44

Vocal - Calliope

Accoustic Guitar

Fretless Bass

47

Vocal - Calliope

Drums

Accoustic Guitar

Fretless Bass

50

Vocal - Calliope

Drums

Accoustic Guitar

Fretless Bass

Bright Acc. Piano

53

Vocal - Calliope

Drums

Accoustic Guitar

Fretless Bass

Bright Acc. Piano

56

Vocal - Calliope

Drums

Accoustic Guitar

Fretless Bass

Bright Acc. Piano

59

Vocal - Calliope

Drums

Accoustic Guitar

Fretless Bass

Bright Acc. Piano

62

Vocal - Calliope

Drums

Accoustic Guitar

Fretless Bass

Bright Acc. Piano

65

Vocal - Calliope

Drums

Accoustic Guitar

Fretless Bass

Bright Acc. Piano

68 $\text{♩} = 160,000000$

Vocal - Calliope

Drums

Accoustic Guitar

Fretless Bass

Bright Acc. Piano $\text{♩} = 160,000000$

70

Vocal - Calliope

Drums

Accoustic Guitar

Fretless Bass

Bright Acc. Piano

72

Vocal - Calliope

Drums

Accoustic Guitar

Fretless Bass

Bright Acc. Piano

73

Vocal - Calliope

Drums

Accoustic Guitar

Fretless Bass

Bright Acc. Piano

74

Vocal - Calliope

Drums

Accoustic Guitar

Fretless Bass

Bright Acc. Piano

76

Vocal - Calliope

Drums

Vocal - Brass Sec.

Accoustic Guitar

Fretless Bass

Bright Acc. Piano

78

Drums

Vocal - Brass Sec.

Acoustic Guitar

Fretless Bass

Bright Acc. Piano

81

Drums

Vocal - Brass Sec.

Acoustic Guitar

Fretless Bass

Bright Acc. Piano

84

Drums

Vocal - Brass Sec.

Acoustic Guitar

Fretless Bass

Bright Acc. Piano

86

Drums

Vocal - Brass Sec.

Acoustic Guitar

Fretless Bass

Bright Acc. Piano

89

92

95

Drums

Vocal - Brass Sec.

Accoustic Guitar

Fretless Bass

Bright Acc. Piano

98

Drums

Vocal - Brass Sec.

Accoustic Guitar

Fretless Bass

Bright Acc. Piano

101

Drums

Vocal - Brass Sec.

Acoustic Guitar

Fretless Bass

Bright Acc. Piano

103

Drums

Vocal - Brass Sec.

Acoustic Guitar

Fretless Bass

Bright Acc. Piano

106

Drums

Vocal - Brass Sec.

Accoustic Guitar

Fretless Bass

Bright Acc. Piano

109

Drums

Vocal - Brass Sec.

Accoustic Guitar

Fretless Bass

Bright Acc. Piano

112

Drums

Vocal - Brass Sec.

Acoustic Guitar

Fretless Bass

Bright Acc. Piano

115

Drums

Vocal - Brass Sec.

Acoustic Guitar

Fretless Bass

Bright Acc. Piano

118

Drums

Vocal - Brass Sec.

Acoustic Guitar

Fretless Bass

Bright Acc. Piano

121

Drums

Vocal - Brass Sec.

Distortion Guitar

Acoustic Guitar

Distortion Guitar 2

Fretless Bass

Bright Acc. Piano

124

Drums

Distortion Guitar

Acoustic Guitar

Distortion Guitar 2

Fretless Bass

Bright Acc. Piano

126

Drums

Distortion Guitar

Acoustic Guitar

Distortion Guitar 2

Fretless Bass

Bright Acc. Piano

128

Drums

Distortion Guitar

Acoustic Guitar

Distortion Guitar 2

Fretless Bass

Bright Acc. Piano

6

3

3

7

130

Drums

Distortion Guitar

Acoustic Guitar

Distortion Guitar 2

Fretless Bass

Bright Acc. Piano

6

*

133

Drums

Distortion Guitar

Acoustic Guitar

Distortion Guitar 2

Fretless Bass

Bright Acc. Piano

136

Drums

Distortion Guitar

Acoustic Guitar

Distortion Guitar 2

Fretless Bass

Bright Acc. Piano

139

Drums

Distortion Guitar

Acoustic Guitar

Distortion Guitar 2

Fretless Bass

Bright Acc. Piano

142

Drums

Distortion Guitar

Acoustic Guitar

Distortion Guitar 2

Fretless Bass

Bright Acc. Piano

145

Drums

Distortion Guitar

Acoustic Guitar

Distortion Guitar 2

Fretless Bass

Bright Acc. Piano

148

Drums

Distortion Guitar

Acoustic Guitar

Distortion Guitar 2

Fretless Bass

Bright Acc. Piano

151

Drums

Distortion Guitar

Acoustic Guitar

Distortion Guitar 2

Fretless Bass

Bright Acc. Piano

154

Drums

Distortion Guitar

Acoustic Guitar

Distortion Guitar 2

Fretless Bass

Bright Acc. Piano

156

Drums

Distortion Guitar

Acoustic Guitar

Distortion Guitar 2

Fretless Bass

Bright Acc. Piano

159

Drums

Distortion Guitar

Acoustic Guitar

Distortion Guitar 2

Fretless Bass

Bright Acc. Piano

162

Drums

Distortion Guitar

Acoustic Guitar

Distortion Guitar 2

Fretless Bass

Bright Acc. Piano

165

Drums

Distortion Guitar

Acoustic Guitar

Distortion Guitar 2

Fretless Bass

Bright Acc. Piano

168

Drums

Distortion Guitar

Acoustic Guitar

Distortion Guitar 2

Fretless Bass

Bright Acc. Piano

171

Drums

Distortion Guitar

Acoustic Guitar

Distortion Guitar 2

Fretless Bass

Bright Acc. Piano

174 $\text{♩} = 132,000137$

Vocal - Calliope

Drums

Distortion Guitar

Accoustic Guitar

Distortion Guitar 2

Fretless Bass

Bright Acc. Piano $\text{♩} = 132,000137$

177

Vocal - Calliope

Accoustic Guitar

180

Vocal - Calliope

Accoustic Guitar

183

Vocal - Calliope

Accoustic Guitar

186

Vocal - Calliope

Accoustic Guitar

189

Vocal - Calliope

Accoustic Guitar

192

Distortion Guitar

Accoustic Guitar

Fretless Bass

196

Vocal - Flute

Drums

Distortion Guitar

Accoustic Guitar

Fretless Bass

Hammond Organ

199

Vocal - Flute

Drums

Distortion Guitar

Accoustic Guitar

Fretless Bass

Hammond Organ

201

Drums

Distortion Guitar

Acoustic Guitar

Fretless Bass

Hammond Organ

203

Vocal - Flute

Drums

Distortion Guitar

Acoustic Guitar

Fretless Bass

Hammond Organ

205

Vocal - Flute

Drums

Distortion Guitar

Accoustic Guitar

Fretless Bass

Hammond Organ

208

Vocal - Flute

Drums

Distortion Guitar

Accoustic Guitar

Fretless Bass

Hammond Organ

210

Vocal - Flute

Drums

Distortion Guitar

Acoustic Guitar

Distortion Guitar 2

Fretless Bass

Hammond Organ

212

Vocal - Flute

Drums

Distortion Guitar

Acoustic Guitar

Distortion Guitar 2

Fretless Bass

Hammond Organ

215

Vocal - Flute

Drums

Distortion Guitar

Acoustic Guitar

Distortion Guitar 2

Fretless Bass

Hammond Organ

217

Vocal - Flute

Drums

Distortion Guitar

Acoustic Guitar

Distortion Guitar 2

Fretless Bass

Hammond Organ

219

Vocal - Flute

Drums

Distortion Guitar

Acoustic Guitar

Distortion Guitar 2

Fretless Bass

Hammond Organ

Detailed description of the musical score: The score is for page 44, measures 219-221. It features seven staves. The key signature is B-flat major (two flats) and the time signature is 4/4. The Vocal - Flute part has a rest in measure 219 and begins in measure 220 with a melodic line. The Drums part features a consistent pattern of eighth notes and a snare drum. The Distortion Guitar part has a melodic line with eighth notes and rests. The Acoustic Guitar part plays a dense, rhythmic chordal accompaniment. The Distortion Guitar 2 part has a melodic line with eighth notes and rests. The Fretless Bass part has a melodic line with eighth notes and rests. The Hammond Organ part plays a dense, rhythmic chordal accompaniment.

222

Vocal - Flute

Drums

Distortion Guitar

Accoustic Guitar

Distortion Guitar 2

Fretless Bass

Hammond Organ

224

Drums

Distortion Guitar

Accoustic Guitar

Distortion Guitar 2

Fretless Bass

Hammond Organ

226

Drums

Distortion Guitar

Distortion Guitar 2

Bright Acc. Piano

228

$\text{♩} = 137,4998$

Drums

Distortion Guitar

Distortion Guitar 2

Fretless Bass

Bright Acc. Piano

$\text{♩} = 137,4998$

47
♩ = 120,000

230

Vocal - Flute

Drums

Vocal - Brass Sec.

Distortion Guitar

Distortion Guitar 2

Fretless Bass

Bright Acc. Piano

♩ = 120,000

232

Vocal - Flute

Drums

Vocal - Brass Sec.

Distortion Guitar

Distortion Guitar 2

Fretless Bass

Bright Acc. Piano

233

Vocal - Flute

Drums

Vocal - Brass Sec.

Distortion Guitar

Distortion Guitar 2

Fretless Bass

Bright Acc. Piano

Jethro Tull - Aqualung

Vocal - Flute

♩ = 122,000069

4

9

17

22

28

32

36

107

22

♩ = 162,000067

197

3

204

209

214

2

Vocal - Flute

220

224

♩ = 137,499878

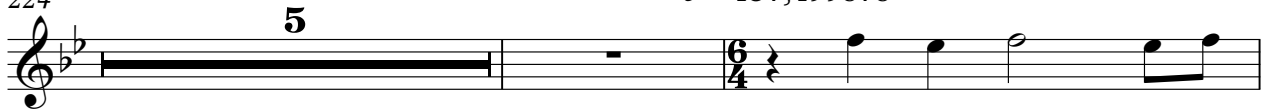

231

♩ = 120,000000

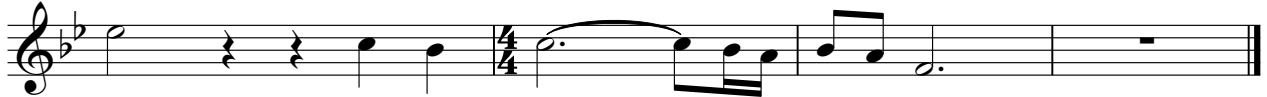

Vocal - Calliope

Jethro Tull - Aqualung

♩ = 122,000069

32

36

41

46

53

59

64

71

76

98

177

♩ = 160,000000

♩ = 132,000137

Drums

Jethro Tull - Aqualung

♩ = 122,000069

3

7

11

15

19

23

27

31

49

54

59

64

69

76

80

84

90

94

98

102

107

112

117

122

126

129

134

138

V.S.

142

146

150

154

158

162

166

170

174

= 132,000137

20

197

201

205

209

213

217

221

225

228

231

233

Jethro Tull - Aqualung

Vocal - Brass Sec.

2

Vocal - Brass Sec $\text{♩} = 120,000000$

230

Distortion Guitar

Jethro Tull - Aqualung

♩ = 122,000069

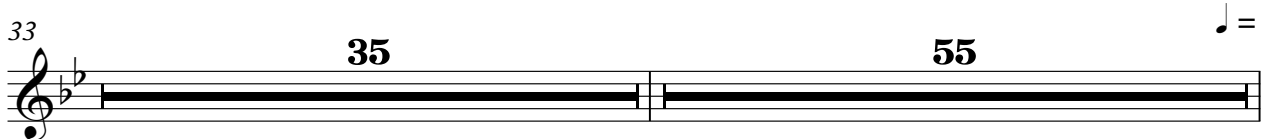

♩ = 160,000

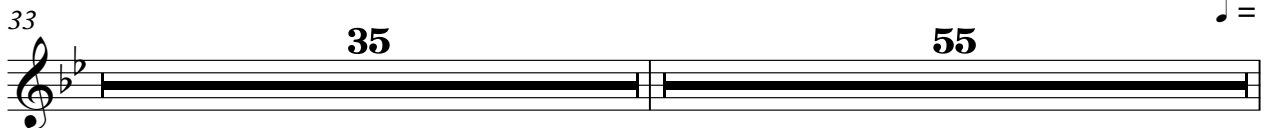

♩ = 122,000069

5

9

12

16

19

23

26

30

33

37

V.S.

41

45

49

53

57

61

65

♩ = 160,0

69

71

73

75

78

83

87

91

95

99

103

107

111

115

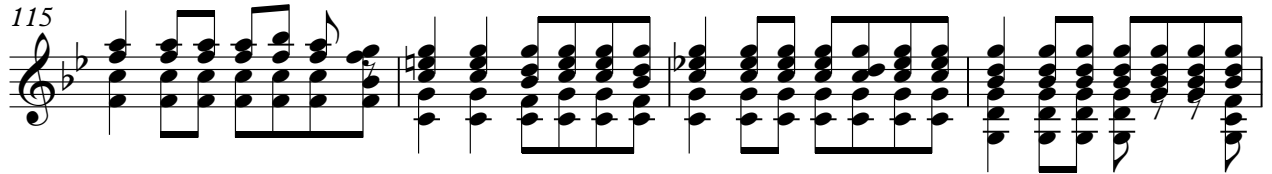

119

123

129

135

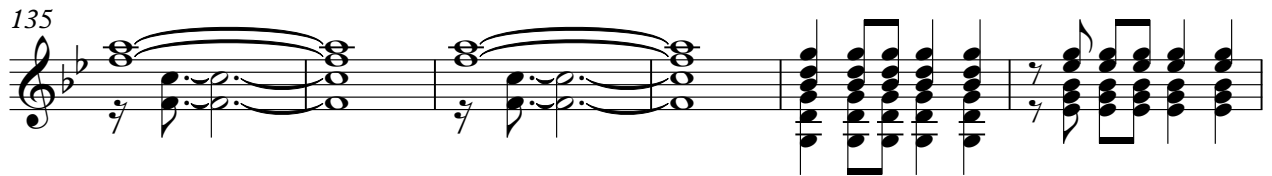

141

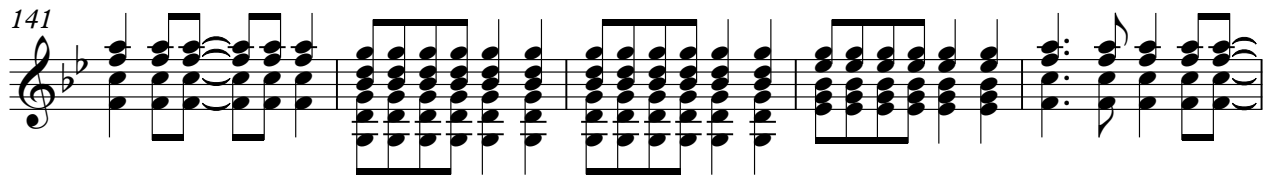

146

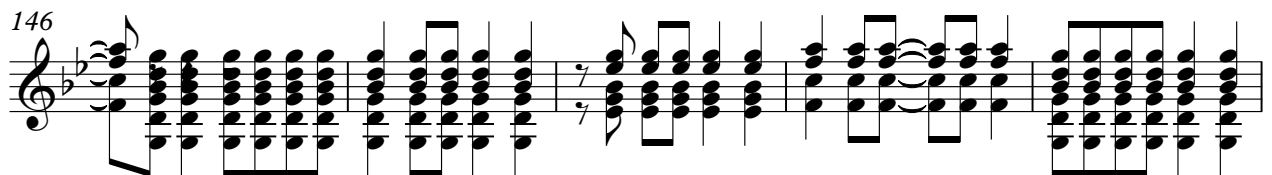

151

155

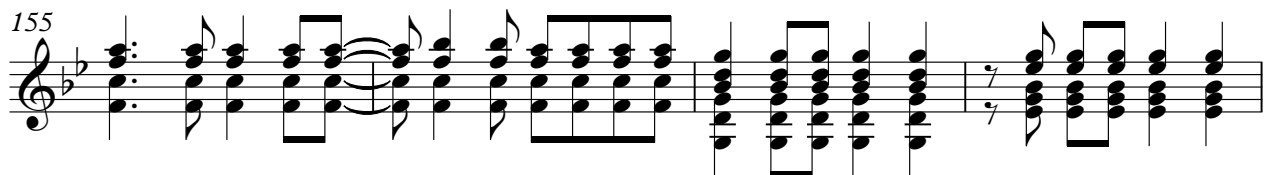

159

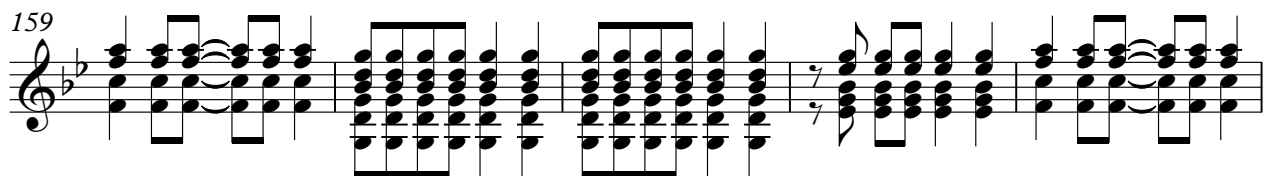

164

169

173

$\text{♩} = 132,000137$

177

181

185

189

191

5

198

202

206

209

213

216

220

223

226

♩ = 137,499878 ♩ = 120,000000

Distortion Guitar 2

Jethro Tull - Aqualung

♩ = 122,000069

18

22

27

♩ = 160,000000

32

35

55

124

131

137

142

147

151

V.S.

Distortion Guitar 2

155

159

164

6

169

3

173

♩ = 132,000137

36

212

217

222

227

♩ = 137,4998

6/4

230

♩ = 120,000000

6/4

41

46

51

56

61

66

♩ = 160,000000

71

76

81

86

91

96

101

106

111

116

121

129

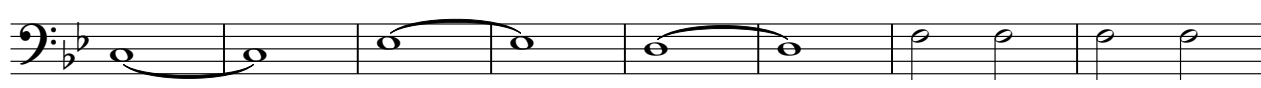

137

142

V.S.

147

152

157

162

167

172

♩ = 132,000137

17

193

198

203

208

213

217

222

229

♩ = 137,499878

♩ = 120,000000

Hammond Organ

Jethro Tull - Aqualung

♩ = 122,000069

5

10

15

20

25

30

35

68

107

23

200

205

209

Hammond Organ

212

217

222

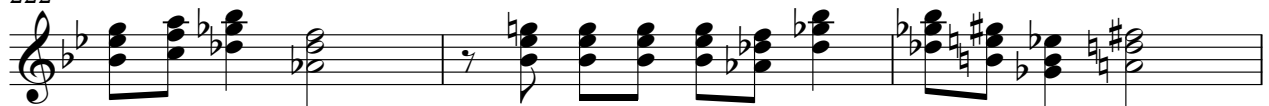

225

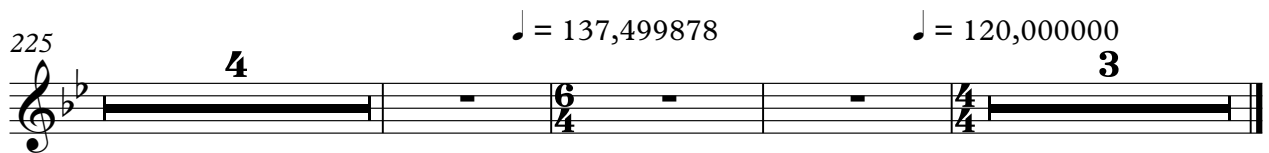

♩ = 137,499878

♩ = 120,000000

4

3

Bright Acc. Piano

Jethro Tull - Aqualung

♩ = 122,000069

49

54

59

65

♩ = 160,000000

70

75

80

85

90

95

V.S.

100

105

111

116

121

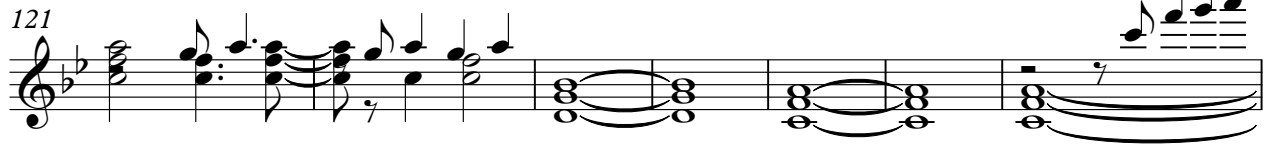

128

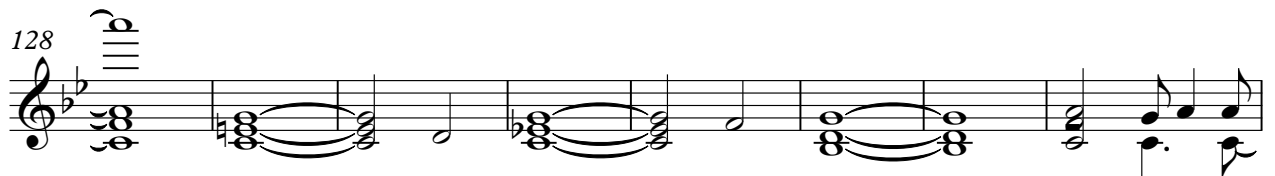

136

141

146

151

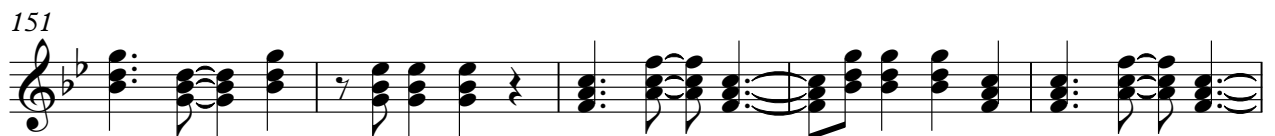

