

Jewel - Jupiter

♩ = 120,000000

Vocals

Tempo Track-1

Tempo Track-2

6

Vocals

Tempo Track-1

Tempo Track-2

11

Vocals

Tempo Track-1

Tempo Track-2

Tempo Track-5

15

Vocals

Tempo Track-4

Tempo Track-1

Tempo Track-3

Tempo Track-2

Tempo Track-5

20

Vocals

Tempo Track-4

Tempo Track-1

Tempo Track-3

Tempo Track-2

Tempo Track-5

24

Vocals

Tempo Track-4

Tempo Track-1

Tempo Track-3

Tempo Track-2

Tempo Track-5

29

Vocals

Tempo Track-4

Tempo Track-1

Tempo Track-3

Tempo Track-2

Tempo Track-5

Tempo Track-6

33

Vocals

Tempo Track-4

Tempo Track-1

Tempo Track-3

Tempo Track-2

Tempo Track-5

Tempo Track-6

38

Vocals

Tempo Track-4

Tempo Track-1

Tempo Track-3

Tempo Track-2

Tempo Track-5

Tempo Track-6

43

Vocals

Tempo Track-4

Tempo Track-1

Tempo Track-2

Tempo Track-5

Tempo Track-6

48

Vocals

Tempo Track-1

Tempo Track-2

Tempo Track-5

53

Vocals

Tempo Track-1

Tempo Track-2

Tempo Track-5

58

Vocals

Tempo Track-4

Tempo Track-1

Tempo Track-3

Tempo Track-2

Tempo Track-5

63

Vocals

Tempo Track-4

Tempo Track-1

Tempo Track-3

Tempo Track-2

Tempo Track-5

67

Vocals

Tempo Track-4

Tempo Track-1

Tempo Track-3

Tempo Track-2

Tempo Track-5

Tempo Track-6

72

Vocals

Tempo Track-4

Tempo Track-1

Tempo Track-3

Tempo Track-2

Tempo Track-5

Tempo Track-6

77

Vocals

Tempo Track-4

Tempo Track-1

Tempo Track-3

Tempo Track-2

Tempo Track-5

Tempo Track-6

82

Vocals

Tempo Track-4

Tempo Track-1

Tempo Track-3

Tempo Track-2

Tempo Track-5

Tempo Track-6

87

Vocals

Tempo Track-4

Tempo Track-1

Tempo Track-3

Tempo Track-2

Tempo Track-5

Tempo Track-6

Tempo Track-8

91

Vocals

Tempo Track-4

Tempo Track-1

Tempo Track-3

Tempo Track-2

Tempo Track-5

Tempo Track-8

95

Vocals

Tempo Track-4

Tempo Track-1

Tempo Track-3

Tempo Track-2

Tempo Track-5

100

Vocals

Tempo Track-4

Tempo Track-1

Tempo Track-3

Tempo Track-2

Tempo Track-5

105

Vocals

Tempo Track-4

Tempo Track-1

Tempo Track-3

Tempo Track-2

Tempo Track-5

Tempo Track-6

Tempo Track-7

110

Vocals

Tempo Track-4

Tempo Track-1

Tempo Track-3

Tempo Track-2

Tempo Track-5

Tempo Track-6

Tempo Track-7

115

Vocals

Tempo Track-4

Tempo Track-1

Tempo Track-3

Tempo Track-2

Tempo Track-5

Tempo Track-6

Tempo Track-7

120

Vocals

Tempo Track-4

Tempo Track-1

Tempo Track-3

Tempo Track-2

Tempo Track-5

Tempo Track-6

Tempo Track-7

125

Vocals

Tempo Track-4

Tempo Track-1

Tempo Track-3

Tempo Track-2

Tempo Track-5

Tempo Track-6

Tempo Track-7

129

Vocals

Tempo Track-4

Tempo Track-1

Tempo Track-3

Tempo Track-2

Tempo Track-5

Tempo Track-6

Tempo Track-7

Jewel - Jupiter

Vocals

$\text{♩} = 120,000000$

3

8

13

18

23

28

33

38

41

102

108

113

118

124

127

♩ = 120,000000

17

22

29

36

43

15

63

69

76

83

6

94

101

107

114

121

127

Tempo Track-1 Jewel - Jupiter

♩ = 120,000000

6

11

16

21

26

31

36

41

47

V.S.

52

57

62

67

72

77

82

87

91

95

100

105

110

115

120

125

129

♩ = 120,000000

17

22

27

32

37

42

16

62

67

72

77

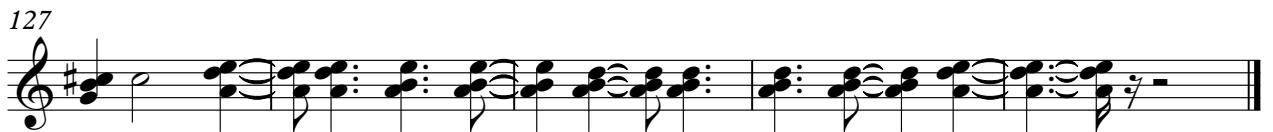

71

78

85

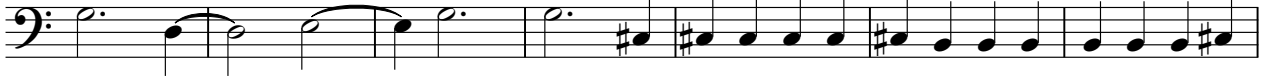

92

98

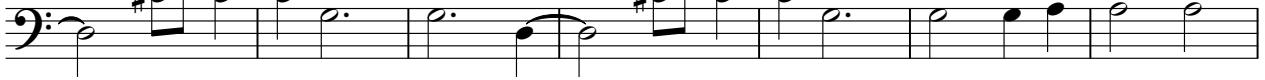

105

112

119

126

♩ = 120,000000

10

16

23

30

37

44

8

58

65

71

78

V.S.

2

Tempo Track-5

85

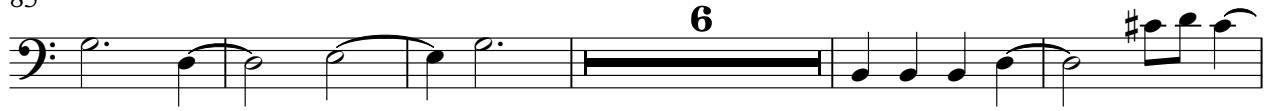

96

103

110

117

124

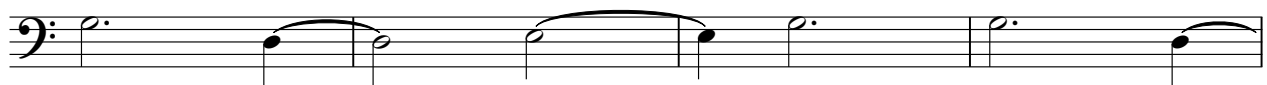

128

♩ = 120,000000

29

35

42

27

74

81

88

19

112

119

126

♩ = 120,000000

87

91

38

$\text{♩} = 120,000,000$
106

111

118

125
