

# Jewel - Pieces Of You

♩ = 50,000000

Guitar 1

Guitar 2

Guitar 1

Guitar 2

Vocals 1

Vocals 2

Guitar 2

Vocals 1

Vocals 2

Guitar 2

9

Vocals 1

Vocals 2

Guitar 2

11

Vocals 1

Vocals 2

Guitar 2

13

Vocals 1

Vocals 2

Guitar 2

15

Vocals 1

Vocals 2

Guitar 2

17

Vocals 1

Vocals 2

Guitar 2

19

Vocals 1

Vocals 2

Guitar 2

21

Vocals 1

Vocals 2

Guitar 2

23

Vocals 1

Vocals 2

Guitar 2

25

Vocals 1

Vocals 2

Guitar 2

27

Vocals 1

Vocals 2

Guitar 2

29

Vocals 1

Vocals 2

Guitar 1

Guitar 2

31

Guitar 1

Guitar 2

33

Guitar 1

Guitar 2

35

Vocals 1

Vocals 2

Guitar 2

37

Vocals 1

Vocals 2

Guitar 2

39

Vocals 1

Vocals 2

Guitar 2

41

Vocals 1

Vocals 2

Guitar 2

43

Vocals 1

Vocals 2

Guitar 2

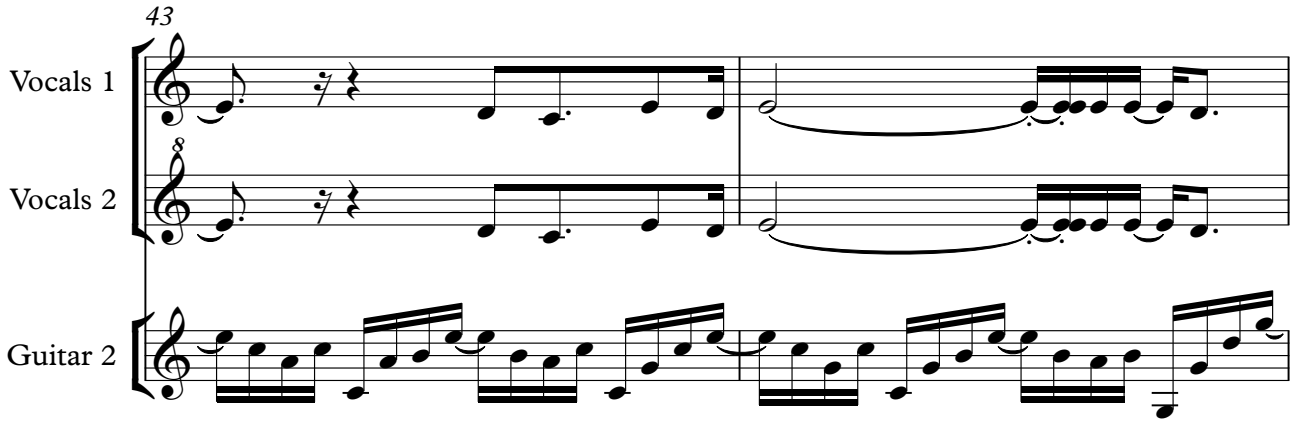

45

Vocals 1

Vocals 2

Guitar 2

47

Vocals 1

Vocals 2

Guitar 2

49

Vocals 1

Vocals 2

Guitar 2

51

Vocals 1

Vocals 2

Guitar 2

53

Vocals 1

Vocals 2

Guitar 2

55

Vocals 1

Vocals 2

Guitar 2

57

Vocals 1

Vocals 2

Guitar 2

59

Vocals 1

Vocals 2

Guitar 2

60

Vocals 1

Vocals 2

Guitar 1

Guitar 2

# Jewel - Pieces Of You

## Vocals 1

♩ = 50,000000

4

8

12

16

21

25

29

37

41

44

2

Vocals 1

48

52

56

59

# Jewel - Pieces Of You

## Vocals 2

♩ = 50,000000

4

8

12

16

21

25

29

5

37

41

44

48

52

56

59

Guitar 1

Jewel - Pieces Of You

♩ = 50,000000

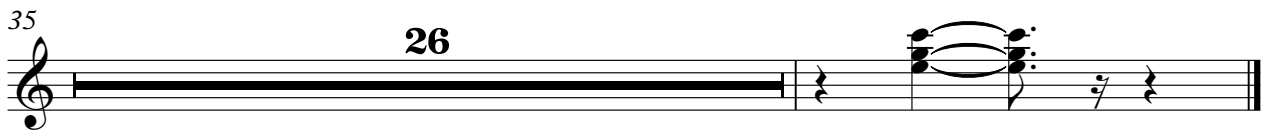

# Jewel - Pieces Of You

## Guitar 2

♩ = 50,000000

5

7

9

11

13

15

17

19

21

V.S.

23

25

27

29

33

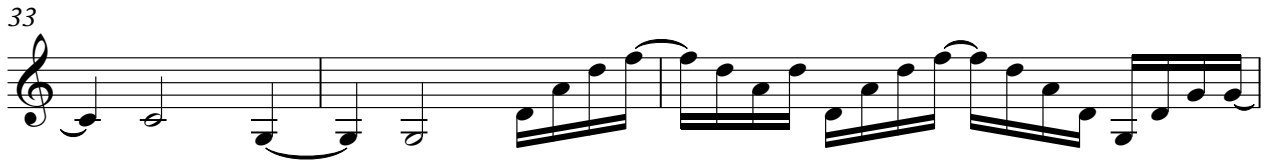

36

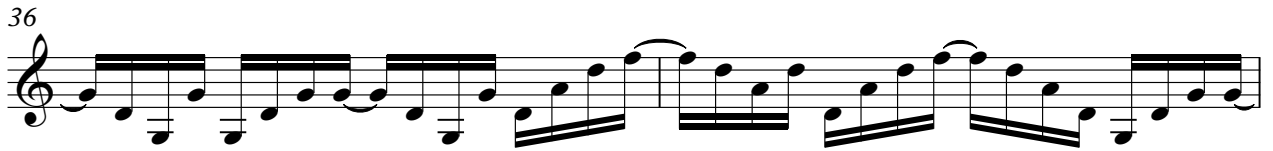

38

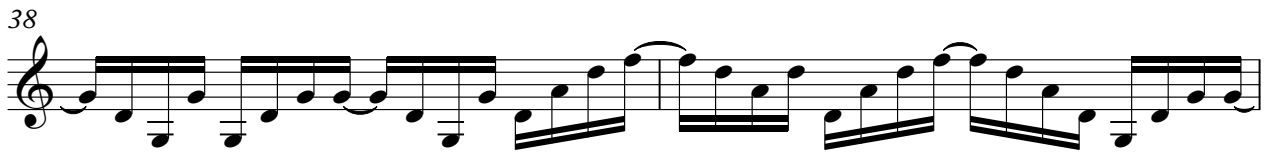

40

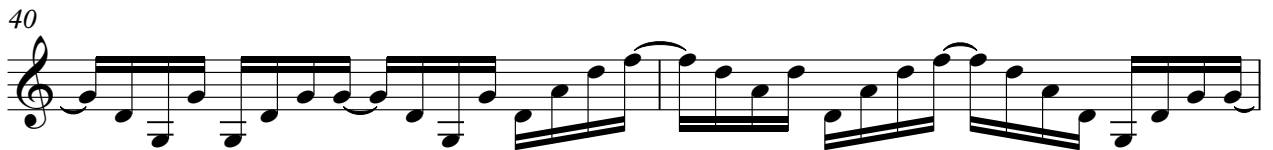

42

44

46

48

50

52

54

56

58

60

