

Jewel - Foolish Games

♩ = 130,000137

Strings

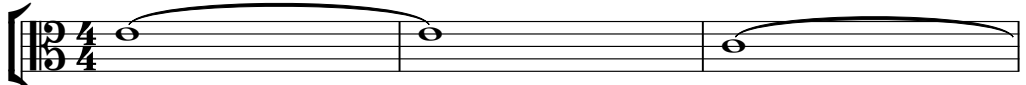

Piano Intro

Strings

4

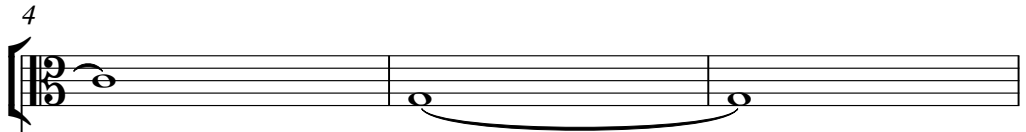

Piano Intro

voice

7

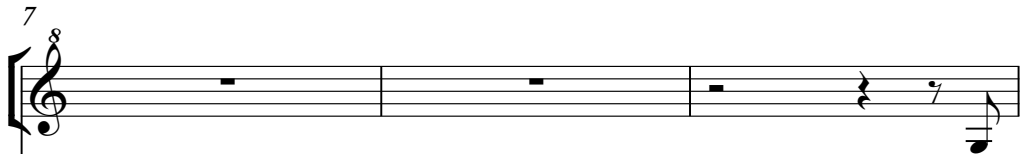

Piano Verse

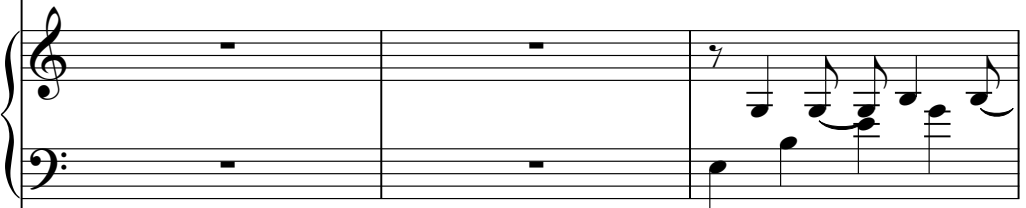

Strings

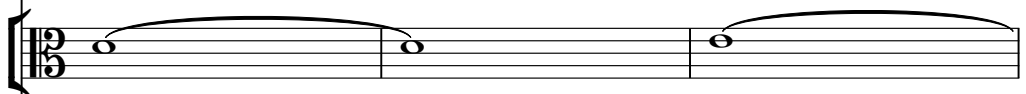

Piano Intro

10

voice

Piano Verse

Strings

12

voice

drums triangle

Piano Verse

Strings

14

voice

Piano Verse

Strings

16

voice

Piano Verse

Strings

18

voice

Piano Verse

Strings

20

voice

Piano Verse

Strings

Detailed description of the musical score for measures 20-21: The score is in G major (one sharp) and 4/4 time. It features three staves: voice, piano, and strings. The voice part has a melodic line with a fermata at the end of measure 21. The piano part has a rhythmic accompaniment with eighth and sixteenth notes. The strings part has a sustained chord in measure 21.

22

voice

Piano Verse

Strings

Detailed description of the musical score for measures 22-23: The score is in G major (one sharp) and 4/4 time. It features three staves: voice, piano, and strings. The voice part has a melodic line with a fermata at the end of measure 23. The piano part has a rhythmic accompaniment with eighth and sixteenth notes. The strings part has a sustained chord in measure 23.

24

voice

Drums

Piano Verse

Bass

Strings

26

voice

Drums

Piano Verse

Bass

Strings

28

voice

Drums

drums triangle

Piano Verse

Bass

Strings

30

voice

Drums

Piano Verse

Bass

Strings

32

voice

Drums

Piano Verse

Bass

Strings

34

voice

Drums

Piano Verse

Bass

Strings

36

voice

Drums

Piano Verse

Bass

Strings

38

voice

Drums

Piano Verse

Bass

Strings

40

voice

Drums

Piano Verse

Bass

Chorus-lead Violins

Strings

Chorus-lead Piano

42

voice

Drums

Bass

Chorus-lead Violins

Chorus-lead Piano

45

voice

Drums

Bass

Chorus-lead Violins

Chorus-lead Piano

47

voice

Drums

Bass

Chorus-lead Violins

Strings

Chorus-lead Piano

50

voice

Drums

Bass

Chorus-lead Violins

Strings

Chorus-lead Piano

53

voice

Drums

Bass

Chorus-lead Violins

Strings

Chorus-lead Piano

55

voice

Drums

Bass

Chorus-lead Violins

Strings

Piano Intro

Chorus-lead Piano

58

voice

Drums

Bass

Strings

Piano Intro

Chorus-lead Piano

61

voice

Drums

Bass

Strings

Piano Intro

Chorus-lead Piano

64

voice

Drums

Bass

Strings

Piano Intro

Chorus-lead Piano

67

voice

Drums

Bass

Strings

Piano Intro

Chorus-lead Piano

69

voice

Drums

Bass

Strings

Piano Intro

Chorus-lead Piano

72

voice

Oboe

Drums

Bass

Strings

Piano Intro

Chorus-lead Piano

75

Oboe

Drums

drums triangle

Strings

Piano Intro

78

Oboe

Drums

Strings

Piano Intro

81

voice

Drums

Piano Verse

Strings

84

voice

Drums

Piano Verse

Strings

86

voice

Drums

Piano Verse

Strings

88

voice

Drums

Piano Verse

Strings

Detailed description of the musical score for measures 88-89: The score is arranged in four staves. The top staff is for voice, the second for drums, the third for piano (split into treble and bass clefs), and the fourth for strings. Measure 88: The voice part has a whole rest. The drums part has a pattern of eighth notes: x, x, x, x, x, x, x, x. The piano part has a treble clef with a key signature of one sharp (F#) and a bass clef with a whole rest. The strings part has a whole rest. Measure 89: The voice part has a quarter note G4. The drums part has a pattern of eighth notes: x, x, x, x, x, x, x, x. The piano part has a treble clef with a key signature of one sharp (F#) and a bass clef with a whole note G3. The strings part has a whole rest.

90

voice

Drums

Piano Verse

Strings

Detailed description of the musical score for measures 90-91: The score is arranged in four staves. The top staff is for voice, the second for drums, the third for piano (split into treble and bass clefs), and the fourth for strings. Measure 90: The voice part has a quarter note G4, a quarter note A4, a quarter note B4, and a quarter note C5. The drums part has a pattern of eighth notes: x, x, x, x, x, x, x, x. The piano part has a treble clef with a key signature of one sharp (F#) and a bass clef with a whole note G3. The strings part has a whole rest. Measure 91: The voice part has a quarter note D5, a quarter note E5, a quarter note F5, and a quarter note G5. The drums part has a pattern of eighth notes: x, x, x, x, x, x, x, x. The piano part has a treble clef with a key signature of one sharp (F#) and a bass clef with a whole note G3. The strings part has a whole rest.

92

voice

Drums

Piano Verse

Strings

Detailed description of the musical score for measures 92-93: The score is arranged in four staves. The top staff is for voice, showing a melodic line with a fermata over the final note. The second staff is for drums, featuring a rhythmic pattern with 'x' marks indicating hits. The third staff is for piano verse, with a complex melodic line in the right hand and a bass line in the left hand, both featuring a fermata. The bottom staff is for strings, showing a sustained chord with a fermata.

94

voice

Drums

Piano Verse

Strings

Detailed description of the musical score for measures 94-95: The score is arranged in four staves. The top staff is for voice, showing a melodic line with a fermata over the final note. The second staff is for drums, featuring a rhythmic pattern with 'x' marks indicating hits. The third staff is for piano verse, with a complex melodic line in the right hand and a bass line in the left hand, both featuring a fermata. The bottom staff is for strings, showing a sustained chord with a fermata.

96

voice

Drums

Piano Verse

Bass

Strings

98

voice

Drums

Piano Verse

Bass

Strings

100

voice

Drums

Piano Verse

Bass

Strings

102

voice

Drums

Piano Verse

Bass

Strings

104

voice

Drums

Piano Verse

Bass

Strings

106

voice

Drums

Piano Verse

Bass

Strings

108

voice

Drums

Piano Verse

Bass

Strings

110

voice

Drums

Piano Verse

Bass

Strings

112

voice

Drums

Piano Verse

Bass

Chorus-lead Violins

Strings

Chorus-lead Piano

114

voice

Drums

Bass

Chorus-lead Violins

Chorus-lead Piano

117

voice

Drums

Bass

Chorus-lead Violins

Chorus-lead Piano

119

voice

Drums

Bass

Chorus-lead Violins

Chorus-lead Piano

122

voice

Drums

Bass

Chorus-lead Violins

Chorus-lead Piano

125

voice

Drums

Bass

Chorus-lead Violins

Chorus-lead Piano

127

voice

Drums

Bass

Chorus-lead Violins

Strings

Piano Intro

Chorus-lead Piano

130

voice

Drums

Bass

Strings

Piano Intro

Chorus-lead Piano

133

voice

Drums

Bass

Strings

Piano Intro

Chorus-lead Piano

136

voice

Drums

Bass

Strings

Piano Intro

Chorus-lead Piano

138

voice

Drums

Bass

Strings

Piano Intro

Chorus-lead Piano

140

voice

Drums

Bass

Strings

Piano Intro

Chorus-lead Piano

143

voice

Drums

Bass

Strings

Piano Intro

146

voice

Oboe

Strings

Piano Intro

149

Oboe

Drums

drums triangle

Strings

Piano Intro

152

Oboe

Drums

Strings

Piano Intro

154

voice

Drums

Piano Verse

Strings

156

voice

Drums

Piano Verse

Strings

158

voice

Drums

drums triangle

Piano Verse

Strings

160

voice

Drums

Piano Verse

Strings

Jewel - Foolish Games

voice

♩ = 130,000137
8

13

19

25

30

35

40

45

50

53

117

122

127

134

139

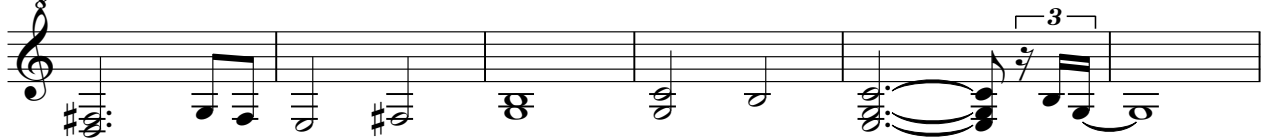

145

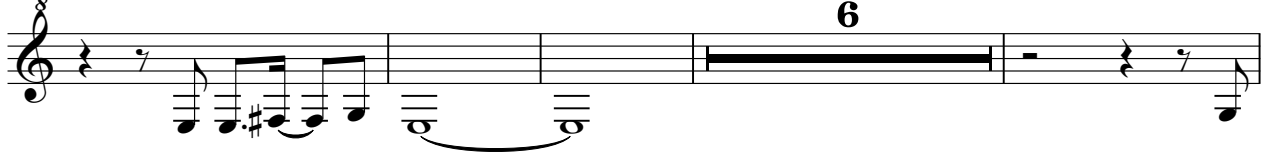

155

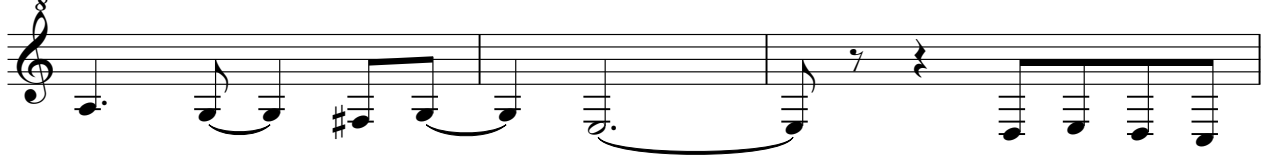

158

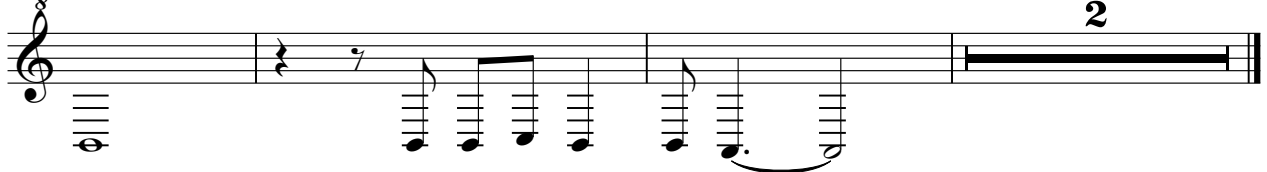

Oboe

Jewel - Foolish Games

♩ = 130,000137

72

77

65

147

151

9

Drums

Jewel - Foolish Games

♩ = 130,000137

24

28

33

37

41

46

51

55

59

63

V.S.

2

Drums

67

71

80

86

91

96

101

106

111

116

121

125

129

133

137

141

149

3

154

157

159

drums triangle

Jewel - Foolish Games

♩ = 130,000137

12 15

30

47 72

150

7 4

Piano Verse

Jewel - Foolish Games

♩ = 130,000137

8

12

15

18

21

24

V.S.

27

30

33

36

39

81

84

87

90

93

96

99

V.S.

102

105

108

111

154

157

160

Jewel - Foolish Games

Bass

♩ = 130,000137

Chorus-lead Violins

Jewel - Foolish Games

♩ = 130,000137

40

45

51

57

56

117

123

127

34

Jewel - Foolish Games

Strings

♩ = 130,000137

10

19

28

37

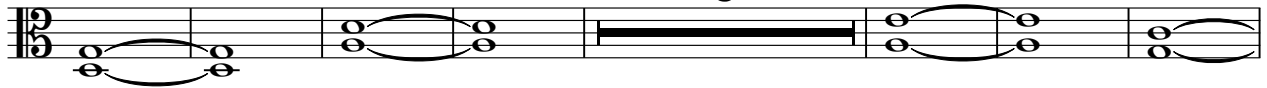

52

61

70

78

85

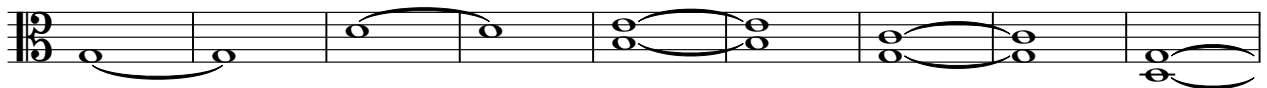

V.S.

94

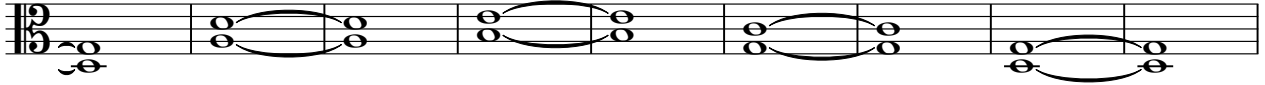

103

112

16

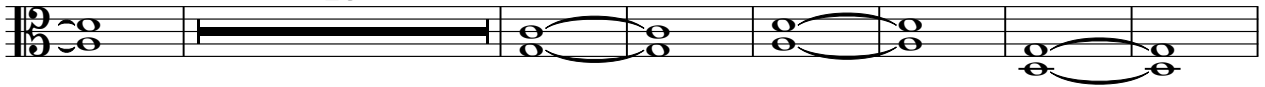

135

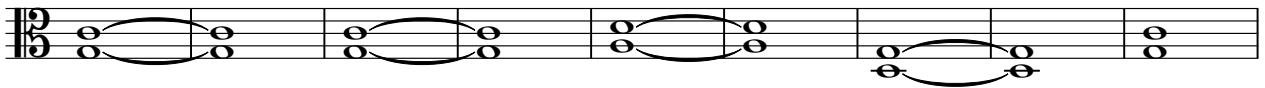

144

151

156

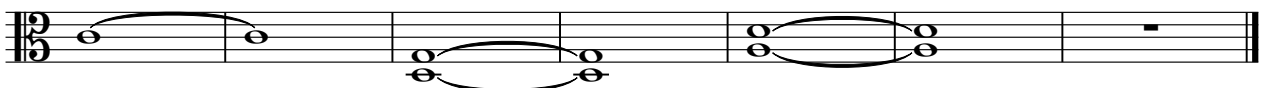

Jewel - Foolish Games

Piano Intro

♩ = 130,000137

5

9 **48**

61

68

74

78 **48**

129

136

141

Chorus-lead Piano

Jewel - Foolish Games

♩ = 130,000137

40

43

47

51

55

59

63

67

71

40

