

Jimi Hendrix - Angel

♩ = 69,000015

Unnamed-002

Unnamed-001

Unnamed-002

Unnamed-002

Unnamed-002

Unnamed-002

Unnamed-004

Unnamed-001

Unnamed-006

Unnamed-003

Unnamed-005

Unnamed-007

8 3

Unnamed-002

Unnamed-004

Unnamed-001

Unnamed-006

Unnamed-003

Unnamed-005

Unnamed-007

10

Unnamed-002

Unnamed-004

Unnamed-001

Unnamed-006

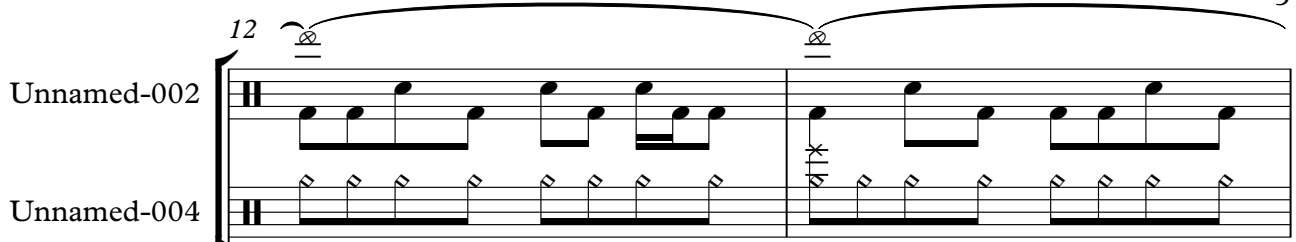

Unnamed-003

Unnamed-005

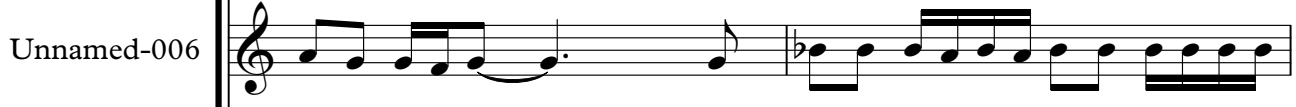
Unnamed-007

12 

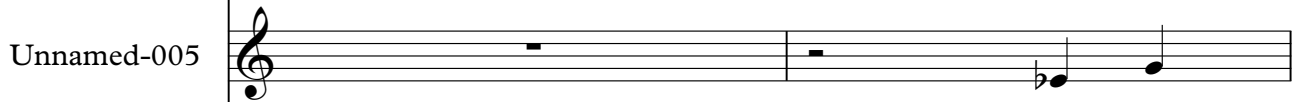
Unnamed-001 
Unnamed-006 
Unnamed-003 

Unnamed-005 
Unnamed-007 

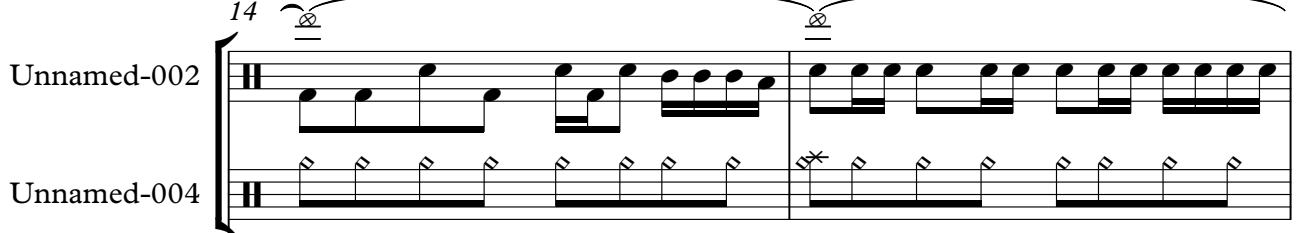
14 

Unnamed-001 
Unnamed-006 
Unnamed-003 
Unnamed-005 

20

Unnamed-002

Unnamed-004

Unnamed-001

Unnamed-006

Unnamed-003

Unnamed-005

22

Unnamed-002

Unnamed-004

Unnamed-001

Unnamed-006

Unnamed-003

Unnamed-005

24

Unnamed-002

Unnamed-004

Unnamed-001

Unnamed-006

Unnamed-003

Unnamed-005

26

Unnamed-002

Unnamed-004

Unnamed-001

Unnamed-006

Unnamed-003

Unnamed-005

28

Unnamed-002

Unnamed-004

Unnamed-001

Unnamed-003

Unnamed-005

30

Unnamed-002

Unnamed-001

Unnamed-003

Unnamed-005

31

Unnamed-002

Unnamed-001

Unnamed-003

Unnamed-005

32

Unnamed-002

Unnamed-001

Unnamed-003

Unnamed-005

33

Unnamed-002

Unnamed-004

Unnamed-001

Unnamed-006

Unnamed-003

Unnamed-005

Unnamed-007

36

Unnamed-002

Unnamed-004

Unnamed-001

Unnamed-006

Unnamed-003

Unnamed-005

Unnamed-007

38

Unnamed-002

Unnamed-004

Unnamed-001

Unnamed-006

Unnamed-003

Unnamed-005

Unnamed-007

40

Unnamed-002

Unnamed-004

Unnamed-001

Unnamed-006

Unnamed-003

Unnamed-005

Unnamed-007

42

Unnamed-002

Unnamed-004

Unnamed-001

Unnamed-006

Unnamed-003

Unnamed-005

44

Unnamed-002

Unnamed-004

Unnamed-001

Unnamed-006

Unnamed-003

46

Unnamed-002

Unnamed-004

Unnamed-001

Unnamed-006

Unnamed-003

48

Unnamed-002

Unnamed-004

Unnamed-001

Unnamed-006

Unnamed-003

Unnamed-005

50

Unnamed-002

Unnamed-004

Unnamed-001

Unnamed-006

Unnamed-003

Unnamed-005

52

Unnamed-002

Unnamed-004

Unnamed-001

Unnamed-006

Unnamed-003

Unnamed-005

54

Unnamed-002

Unnamed-004

Unnamed-001

Unnamed-006

Unnamed-003

Unnamed-005

56

Unnamed-002

Unnamed-004

Unnamed-001

Unnamed-003

Unnamed-005

58

Unnamed-002

Unnamed-004

Unnamed-001

Unnamed-003

Unnamed-005

60

Unnamed-002

Unnamed-004

Unnamed-001

Unnamed-003

62

Unnamed-002

Unnamed-004

Unnamed-001

Unnamed-003

63

Unnamed-002

Unnamed-004

Unnamed-001

Unnamed-003

64

Unnamed-002

Unnamed-004

Unnamed-001

Unnamed-003

65

Unamed-002

Unamed-004

Unamed-001

Unamed-003

66

Unamed-002

Unamed-004

Unamed-001

Unamed-003

67

Unnamed-002

Unnamed-004

Unnamed-001

Unnamed-003

68

Unnamed-002

Unnamed-004

Unnamed-001

Unnamed-003

69

6 6 6

Unnamed-002

Unnamed-004

Unnamed-001

Unnamed-003

70

6 6 6

Unnamed-002

Unnamed-004

Unnamed-001

Unnamed-003

71

Unnamed-002

Unnamed-004

Unnamed-001

Unnamed-003

72

Unnamed-002

Unnamed-004

Unnamed-001

Unnamed-003

Jimi Hendrix - Angel

Unnamed-002

♩ = 69,000015

6 6 6 3

6 6 6 3

6 6 6 3

6 6 6 3

6 6 6 3

9

13

16

19

22

V.S.

2

Unnamed-002

25

28

30

31

32

34

38

42

45

48

51

54

57

60

62

64

66

68

70

72

♩ = 69,000015

6

10

14

18

22

26

28

5

35

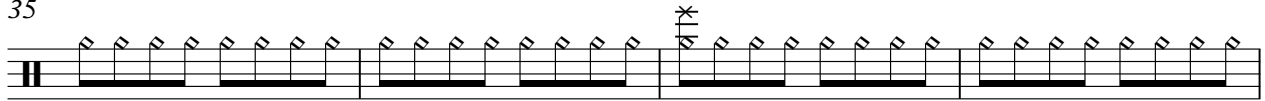

39

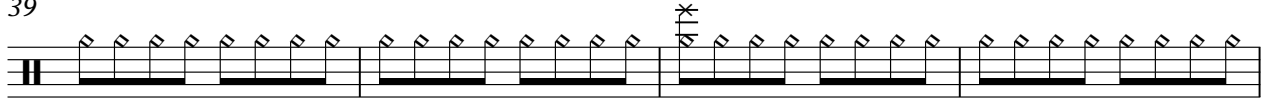

43

47

51

55

59

63

67

70

♩ = 69,000015

4

8

12

16

20

24

28

33

38

42

46

50

54

59

63

66

68

70

72

♩ = 69,000015

6

10

14

18

23

28

7

38

42

46

51

2

Unnamed-006

54

18

♩ = 69,000015

6

10

14

18

22

27

33

38

42

46

V.S.

50

55

59

62

65

69

71

♩ = 69,000015

6

12

5

21

26

31

2

38

44

5

53

57

15

♩ = 69,000015

6

12

22

38

33