

Jimi Hendrix - Axis Bold As Love

♩ = 100,000000

Visit The Midi Planet

4

Visit The Midi Planet

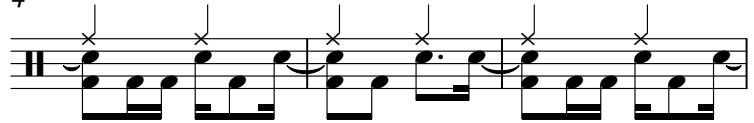

7

Visit The Midi Planet

"Axis bold as Love" by Jimi Hendrix

Tracked by RazTor (cns@post7.tele.dk)

10

Visit The Midi Planet

"Axis bold as Love" by Jimi Hendrix

Tracked by RazTor (cns@post7.tele.dk)

12

Visit The Midi Planet

"Axis bold as Love" by Jimi Hendrix

Tracked by RazTor (cns@post7.tele.dk)

14

Visit The Midi Planet

"Axis bold as Love" by Jimi Hendrix

Tracked by RazTor (cns@post7.tele.dk)

16

Visit The Midi Planet

"Axis bold as Love" by Jimi Hendrix

Tracked by RazTor (cns@post7.tele.dk)

18

Visit The Midi Planet

"Axis bold as Love" by Jimi Hendrix

Tracked by RazTor (cns@post7.tele.dk)

20

Visit The Midi Planet

"Axis bold as Love" by Jimi Hendrix

Tracked by RazTor (cns@post7.tele.dk)

22

Visit The Midi Planet

"Axis bold as Love" by Jimi Hendrix

Tracked by RazTor (cns@post7.tele.dk)

24

Visit The Midi Planet

"Axis bold as Love" by Jimi Hendrix

Tracked by RazTor (cns@post7.tele.dk)

26

Visit The Midi Planet

"Axis bold as Love" by Jimi Hendrix

Tracked by RazTor (cns@post7.tele.dk)

29

Visit The Midi Planet

"Axis bold as Love" by Jimi Hendrix

Tracked by RazTor (cns@post7.tele.dk)

31

Visit The Midi Planet

"Axis bold as Love" by Jimi Hendrix

Tracked by RazTor (cns@post7.tele.dk)

33

Visit The Midi Planet

"Axis bold as Love" by Jimi Hendrix

Tracked by RazTor (cns@post7.tele.dk)

35

Visit The Midi Planet

"Axis bold as Love" by Jimi Hendrix

Tracked by RazTor (cns@post7.tele.dk)

37

Visit The Midi Planet

"Axis bold as Love" by Jimi Hendrix

Tracked by RazTor (cns@post7.tele.dk)

39

Visit The Midi Planet

"Axis bold as Love" by Jimi Hendrix

Tracked by RazTor (cns@post7.tele.dk)

41

Visit The Midi Planet

"Axis bold as Love" by Jimi Hendrix

Tracked by RazTor (cns@post7.tele.dk)

43

Visit The Midi Planet

"Axis bold as Love" by Jimi Hendrix

Tracked by RazTor (cns@post7.tele.dk)

45

Visit The Midi Planet

"Axis bold as Love" by Jimi Hendrix

Tracked by RazTor (cns@post7.tele.dk)

47

Visit The Midi Planet

"Axis bold as Love" by Jimi Hendrix

Tracked by RazTor (cns@post7.tele.dk)

49

Visit The Midi Planet

"Axis bold as Love" by Jimi Hendrix

Tracked by RazTor (cns@post7.tele.dk)

52

Visit The Midi Planet

"Axis bold as Love" by Jimi Hendrix

Tracked by RazTor (cns@post7.tele.dk)

55

Visit The Midi Planet

"Axis bold as Love" by Jimi Hendrix

Tracked by RazTor (cns@post7.tele.dk)

57

Visit The Midi Planet

"Axis bold as Love" by Jimi Hendrix

Tracked by RazTor (cns@post7.tele.dk)

59

Visit The Midi Planet

"Axis bold as Love" by Jimi Hendrix

Tracked by RazTor (cns@post7.tele.dk)

62

Visit The Midi Planet

"Axis bold as Love" by Jimi Hendrix

Tracked by RazTor (cns@post7.tele.dk)

64

Visit The Midi Planet

"Axis bold as Love" by Jimi Hendrix

Tracked by RazTor (cns@post7.tele.dk)

67

Visit The Midi Planet

"Axis bold as Love" by Jimi Hendrix

Tracked by RazTor (cns@post7.tele.dk)

70

Visit The Midi Planet

"Axis bold as Love" by Jimi Hendrix

Tracked by RazTor (cns@post7.tele.dk)

72

Visit The Midi Planet

"Axis bold as Love" by Jimi Hendrix

Tracked by RazTor (cns@post7.tele.dk)

74

Visit The Midi Planet

"Axis bold as Love" by Jimi Hendrix

Tracked by RazTor (cns@post7.tele.dk)

76

Visit The Midi Planet

"Axis bold as Love" by Jimi Hendrix

Tracked by RazTor (cns@post7.tele.dk)

78

Visit The Midi Planet

"Axis bold as Love" by Jimi Hendrix

Tracked by RazTor (cns@post7.tele.dk)

81

Visit The Midi Planet

"Axis bold as Love" by Jimi Hendrix

Tracked by RazTor (cns@post7.tele.dk)

83

Visit The Midi Planet

"Axis bold as Love" by Jimi Hendrix

Tracked by RazTor (cns@post7.tele.dk)

85

Visit The Midi Planet

"Axis bold as Love" by Jimi Hendrix

Tracked by RazTor (cns@post7.tele.dk)

87

Visit The Midi Planet

"Axis bold as Love" by Jimi Hendrix

Tracked by RazTor (cns@post7.tele.dk)

89

Visit The Midi Planet

"Axis bold as Love" by Jimi Hendrix

Tracked by RazTor (cns@post7.tele.dk)

91

Visit The Midi Planet

"Axis bold as Love" by Jimi Hendrix

Tracked by RazTor (cns@post7.tele.dk)

93

Visit The Midi Planet

"Axis bold as Love" by Jimi Hendrix

Tracked by RazTor (cns@post7.tele.dk)

95

Visit The Midi Planet

"Axis bold as Love" by Jimi Hendrix

Tracked by RazTor (cns@post7.tele.dk)

97

Visit The Midi Planet

"Axis bold as Love" by Jimi Hendrix

Tracked by RazTor (cns@post7.tele.dk)

99

Visit The Midi Planet

"Axis bold as Love" by Jimi Hendrix

Tracked by RazTor (cns@post7.tele.dk)

101

Visit The Midi Planet

"Axis bold as Love" by Jimi Hendrix

Tracked by RazTor (cns@post7.tele.dk)

103

Visit The Midi Planet

"Axis bold as Love" by Jimi Hendrix

Tracked by RazTor (cns@post7.tele.dk)

105

Visit The Midi Planet

"Axis bold as Love" by Jimi Hendrix

Tracked by RazTor (cns@post7.tele.dk)

♩ = 100,000000

7

13

19

25

31

37

43

49

55

V.S.

60

65

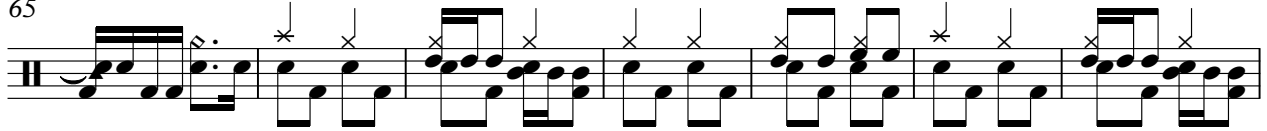

72

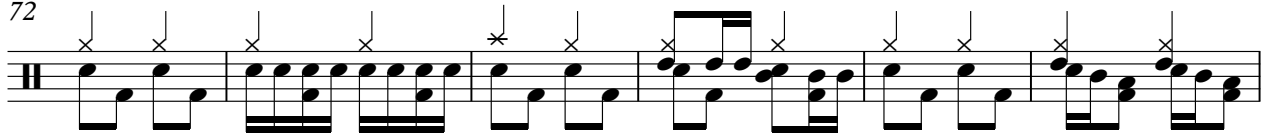

78

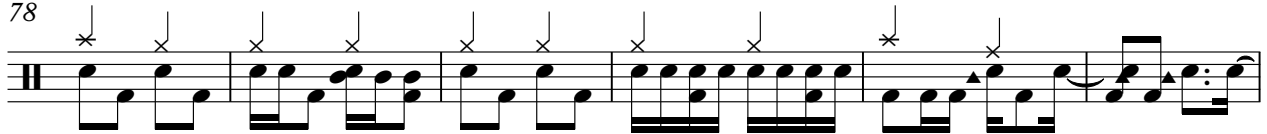

84

90

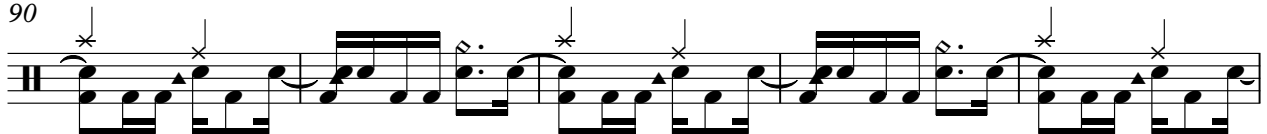

95

101

104

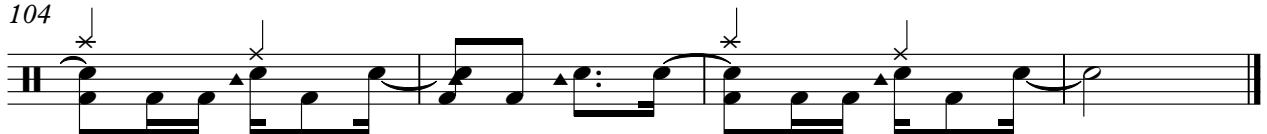

Jimi Hendrix - Axis Bold As Love

"Axis bold as Love" by Jimi Hendrix

♩ = 100,000000

8

13

18

22

27

33

38

43

48

54

V.S.

59

65

72

77

84

89

94

99

103

Jimi Hendrix - Axis Bold As Love
Tracked by RazTor (cns@post7.tele.dk)

♩ = 100,000000
8

13

18

23

30

35

40

45

51

57

V.S.

62

68

74

80

85

90

95

100

104

