

Jimi Hendrix - Crosstown Traffic

4.1"
3.1.00
OPENING RIFF

♩ = 117,999901

hh

sd

bd

cow bell

Electric Guitar

Electric Guitar

5-string Electric Bass

Honky-tonk Piano

Lead 4 (Chiff)

♩ = 117,999901

5

hh
sd
bd
cow bell
E. Gtr.
E. Gtr.
E. Bass
H-t. Pno.
Lead 4

20.5"
11.1.00
BRK

9

hh
sd
bd
cow bell
E. Gtr.
E. Gtr.
E. Bass
H-t. Pno.
Lead 4

24.6"
13.1,00
1ST VERSE

13

hh
sd
bd
E. Gtr.
E. Bass
H-t. Pno.

38.9"
20.1,00
BURNING RIFF

43.0"
22.1,00
CHORUS

19

hh
sd
bd
cow bell
E. Gtr.
E. Bass
H-t. Pno.
Lead 4

23

hh
sd
bd
cow bell
E. Gtr.
E. Bass
H-t. Pno.
Lead 4

59.4"
30.1.00
2ND VERSE

27

hh
sd
bd
cow bell
E. Gtr.
E. Gtr.
E. Bass
H-t. Pno.
Lead 4

31

hh
sd
bd
E. Bass
H-t. Pno.

37

1'13.8"
37.1,00
BRENNING RIFF

1'17.9"
39.1,00
CHORUS

hh
sd
bd
cow bell
E. Gtr.
E. Bass
H-t. Pno.
Lead 4

41

hh
sd
bd
cow bell
E. Gtr.
E. Bass
H-t. Pno.
Lead 4

1'34.3"
47.1.00
SOLO

45

hh
sd
bd
cow bell
E. Gtr.
E. Gtr.
E. Bass
H-t. Pno.
Lead 4

48

hh
sd
bd
cow bell
E. Gtr.
E. Bass
H-t. Pno.
Lead 4

52

hh
sd
bd
cow bell
E. Gtr.
E. Bass
H-t. Pno.
Lead 4

56

hh
sd
bd
cow bell
E. Gtr.
E. Gtr.
E. Bass
H-t. Pno.
Lead 4

60

hh
sd
bd
E. Bass
H-t. Pno.

66

hh
sd
bd
cow bell
E. Gtr.
E. Bass
H-t. Pno.
Lead 4

70

hh
sd
bd
cow bell
E. Gtr.
E. Bass
H-t. Pno.
Lead 4

2'33.8"
76.1,00
CHORUS

74

hh
sd
bd
cow bell
E. Gtr.
E. Gtr.
E. Bass
H-t. Pno.
Lead 4

2'42.0"
80.1,00
CHORUS

77

hh
sd
bd
cow bell
E. Gtr.
E. Bass
H-t. Pno.
Lead 4

81

hh
sd
bd
cow bell
E. Gtr.
E. Bass
H-t. Pno.
Lead 4

85

hh
sd
bd
cow bell
E. Gtr.
E. Gtr.
E. Bass
H-t. Pno.
Lead 4

hh

Jimi Hendrix - Crosstown Traffic

♩ = 117,999901

7

7

11

18

24

28

35

41

43

2

hh

47

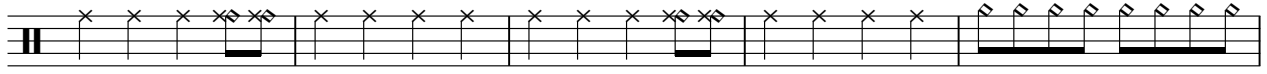

52

56

62

68

72

77

81

84

Jimi Hendrix - Crosstown Traffic

sd

♩ = 117,999901

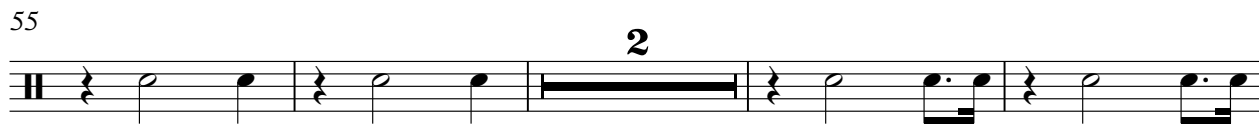

2

sd

68

74

2

81

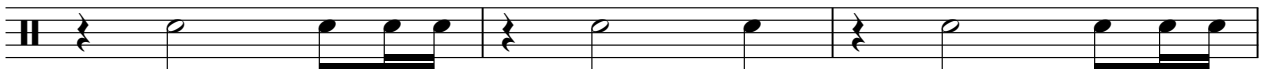

84

2

Jimi Hendrix - Crosstown Traffic

bd

♩ = 117,999901

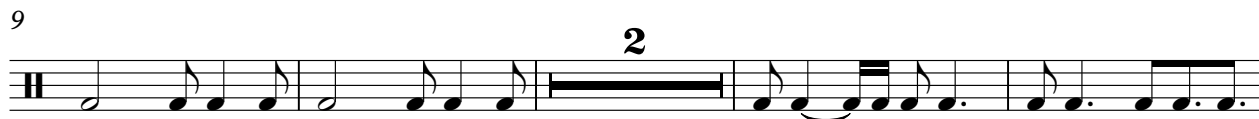

2

bd

59

64

70

76

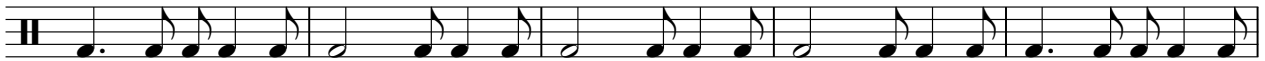

81

84

Jimi Hendrix - Crosstown Traffic

cow bell

♩ = 117,999901

2

7

13

26

37

45

52

58

69

75

2

cow bell

82

86

Jimi Hendrix - Crosstown Traffic

Electric Guitar

♩ = 117,999901

3

7

11 10

23

27

29 8

39

43

46

49

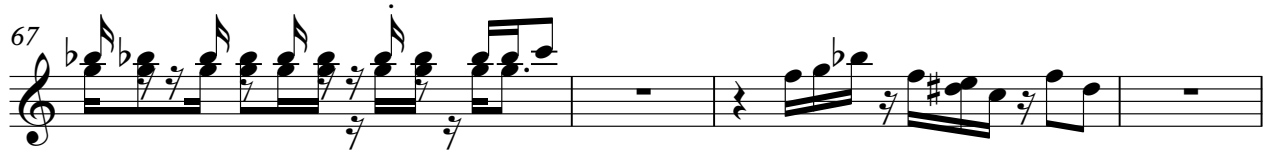

Electric Guitar

Jimi Hendrix - Crosstown Traffic

♩ = 117,999901

2 6

13 15

30 15

47 10

59 15

76 10

87

Jimi Hendrix - Crosstown Traffic

5-string Electric Bass

♩ = 117,999901

2

6

10

2

16

23

27

2

33

40

43

2

47

51

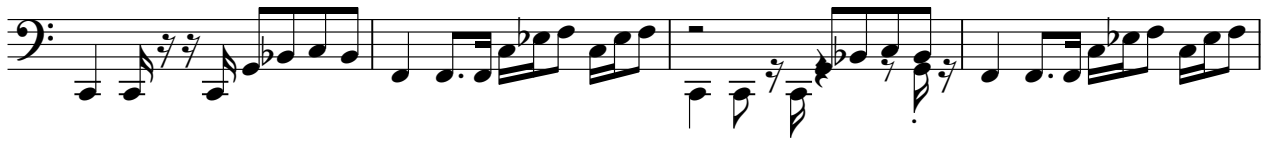

55

61

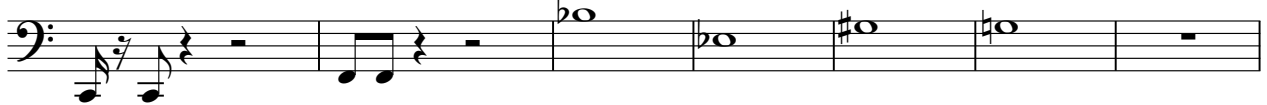

68

72

77

81

84

Honky-tonk Piano

Jimi Hendrix - Crosstown Traffic

♩ = 117,999901

2

3

4

7

10

12

16

V.S.

23

26

29

33

40

43

46

49

52

55

58

62

V.S.

69

72

75

78

81

84

Honky-tonk Piano

87

Jimi Hendrix - Crosstown Traffic

Lead 4 (Chiff)

♩ = 117,999901

3

7

11

10

24

28

30

8

41

45

47

50

54

57

67

71

74

77

81

85

87