

Jimi Hendrix - Fire

♩ = 156,000153

drums

bass

5

drums

bass

8

drums

bass

12

drums

bass

15

drums

bass

19

drums

bass

22

drums

bass

25

drums

bass

28

drums

bass

31

drums

bass

34

drums

bass

37

drums

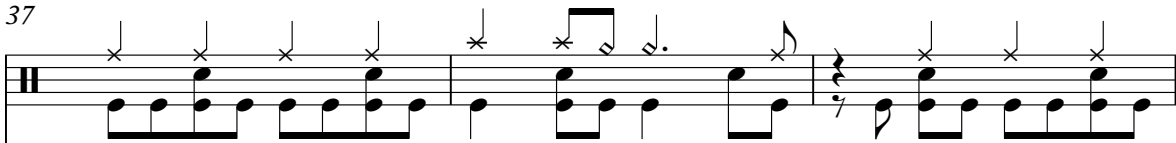

bass

40

drums

bass

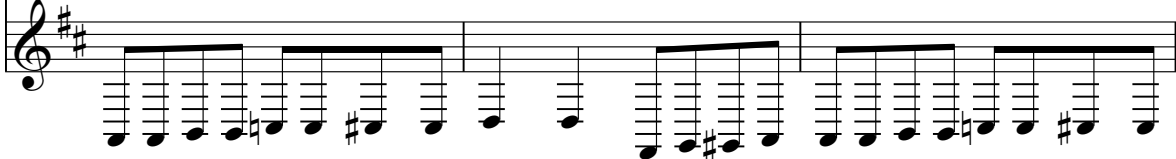

43

drums

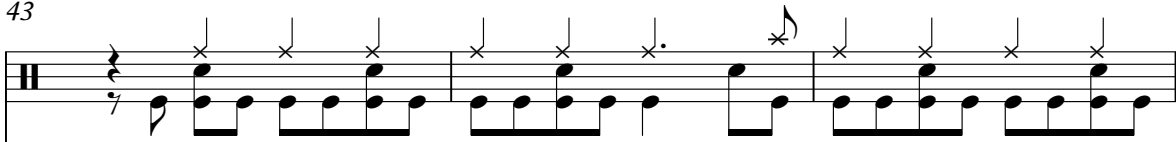

bass

46

drums

bass

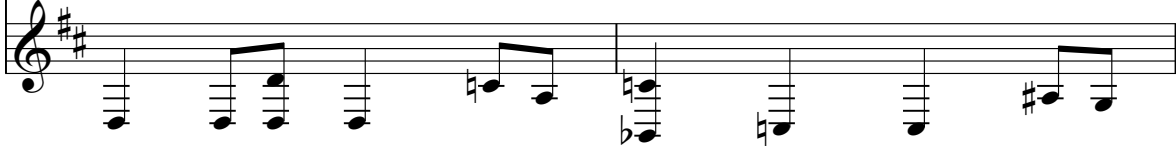

48

drums

bass

50

drums

bass

53

drums

bass

56

drums

bass

59

drums

bass

62

drums

bass

65

drums

bass

69

drums

bass

72

drums

bass

Bass notation for measures 72-74: Measure 72 is a whole rest. Measure 73 has a quarter note G4, quarter note A4, quarter note B4, quarter note C5. Measure 74 has a quarter note D5, quarter note E5, quarter note F5, quarter note G5.

75

drums

bass

Bass notation for measures 75-77: Measure 75 has a quarter note G4, quarter note A4, quarter note B4, quarter note C5. Measure 76 has a quarter note D5, quarter note E5, quarter note F5, quarter note G5. Measure 77 has a quarter note A5, quarter note B5, quarter note C6, quarter note D6.

78

drums

bass

Bass notation for measures 78-80: Measure 78 has a quarter note G4, quarter note A4, quarter note B4, quarter note C5. Measure 79 has a quarter note D5, quarter note E5, quarter note F5, quarter note G5. Measure 80 has a quarter note A5, quarter note B5, quarter note C6, quarter note D6.

81

drums

bass

Bass notation for measures 81-83: Measure 81 has a quarter note G4, quarter note A4, quarter note B4, quarter note C5. Measure 82 has a quarter note D5, quarter note E5, quarter note F5, quarter note G5. Measure 83 has a quarter note A5, quarter note B5, quarter note C6, quarter note D6.

84

drums

bass

Bass notation for measures 84-86: Measure 84 has a quarter note G4, quarter note A4, quarter note B4, quarter note C5. Measure 85 has a quarter note D5, quarter note E5, quarter note F5, quarter note G5. Measure 86 has a quarter note A5, quarter note B5, quarter note C6, quarter note D6.

87

drums

bass

Bass notation for measures 87-89: Measure 87 has a quarter note G4, quarter note A4, quarter note B4, quarter note C5. Measure 88 has a quarter note D5, quarter note E5, quarter note F5, quarter note G5. Measure 89 has a quarter note A5, quarter note B5, quarter note C6, quarter note D6.

90

drums

bass

93

drums

bass

96

drums

bass

99

drums

bass

102

drums

bass

104

drums

bass

Jimi Hendrix - Fire

drums

♩ = 156,000153

5

8

12

16

20

24

28

32

36

V.S.

40

44

47

50

53

56

60

64

68

72

75

78

82

86

89

92

95

98

101

103

Jimi Hendrix - Fire

bass

♩ = 156,000153

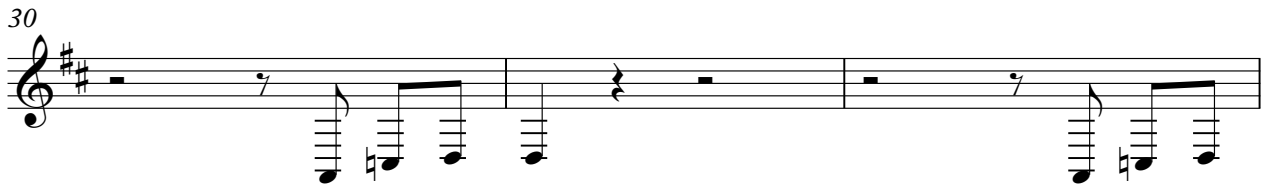
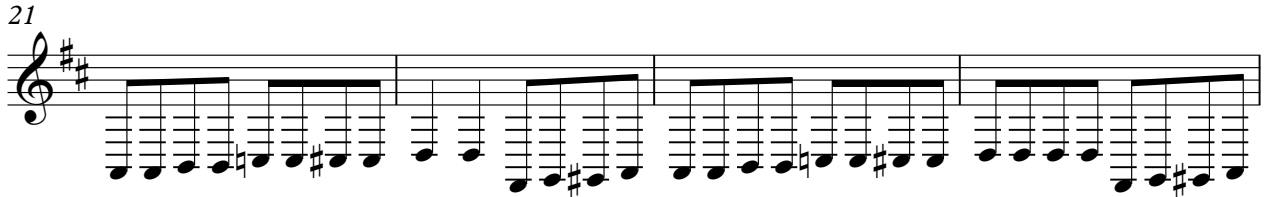
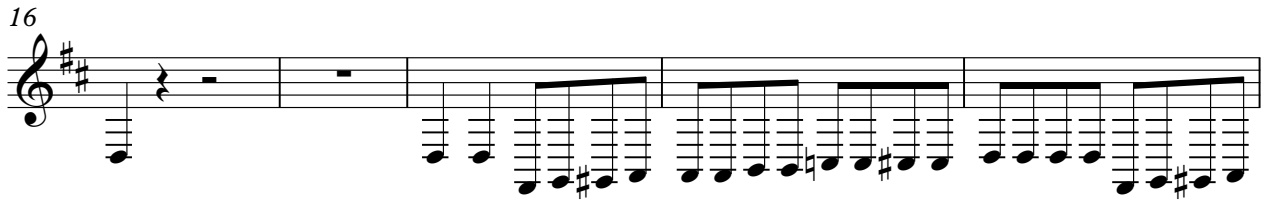

82

86

90

94

98

102
