

Jimmy Buffet - A Pirate Looks At 40

♩ = 109,999908

Harmonica

sequenced by Esh !

<http://savga.com/entertmt/esh/>

Pedal Steel Guitar

Kora

or net search for Esh !

♩ = 109,999908

Synth Strings

4

Harm.

sequenced by Esh !

Kora

or net search for Esh !

7

sequenced by Esh !

Kora

or net search for Esh !

9

A. Fl.

sequenced by Esh !

Kora

or net search for Esh !

11

A. Fl.

sequenced by Esh !

Kora

or net search for Esh !

13

A. Fl.

sequenced by Esh !

Kora

or net search for Esh !

15

A. Fl.

sequenced by Esh !

Kora

or net search for Esh !

17

A. Fl.

sequenced by Esh !

Kora

or net search for Esh !

20

A. Fl.

Harm.

sequenced by Esh !

P. S. Gtr.

Kora

or net search for Esh !

22

A. Fl.

Harm.

sequenced by Esh !

P. S. Gtr.

Kora

or net search for Esh !

23

A. Fl.

Harm.

sequenced by Esh !

P. S. Gtr.

Kora

or net search for Esh !

24

A. Fl.

Harm.

sequenced by Esh !

P. S. Gtr.

Kora

or net search for Esh !

25

A. Fl.

Harm.

sequenced by Esh !

P. S. Gtr.

Kora

or net search for Esh !

27

A. Fl.

sequenced by Esh !

P. S. Gtr.

Kora

or net search for Esh !

29

A. Fl.

Harm.

sequenced by Esh !

P. S. Gtr.

Kora

or net search for Esh !

31

A. Fl.

Harm.

sequenced by Esh !

P. S. Gtr.

Kora

or net search for Esh !

33

A. Fl.

Harm.

sequenced by Esh !

P. S. Gtr.

Kora

or net search for Esh !

34

A. Fl.

sequenced by Esh !

<http://savga.com/entertmt/esh/>

P. S. Gtr.

Kora

or net search for Esh !

35

A. Fl.

Harm.

sequenced by Esh !

<http://savga.com/entertmt/esh/>

P. S. Gtr.

Kora

or net search for Esh !

36

A. Fl.

Harm.

sequenced by Esh !

<http://savga.com/entertmt/esh/>

P. S. Gtr.

Kora

or net search for Esh !

37

A. Fl.

Harm.

sequenced by Esh !

<http://savga.com/entertmt/esh/>

P. S. Grtr.

Kora

or net search for Esh !

38

A. Fl.

Harm.

sequenced by Esh !

<http://savga.com/entertmt/esh/>

P. S. Grtr.

Kora

or net search for Esh !

39

A. Fl.

Harm.

sequenced by Esh !

<http://savga.com/entertmt/esh/>

P. S. Gtr.

Kora

or net search for Esh !

40

A. Fl.

Harm.

sequenced by Esh !

<http://savga.com/entertmt/esh/>

P. S. Gtr.

Kora

or net search for Esh !

41

A. Fl.

Harm.

sequenced by Esh !

<http://savga.com/entertmt/esh/>

P. S. Grtr.

Kora

or net search for Esh !

42

A. Fl.

Harm.

sequenced by Esh !

<http://savga.com/entertmt/esh/>

P. S. Grtr.

Kora

or net search for Esh !

43

A. Fl.

Harm.

sequenced by Esh !

<http://savga.com/entertmt/esh/>

P. S. Gtr.

Kora

or net search for Esh !

44

A. Fl.

Harm.

sequenced by Esh !

<http://savga.com/entertmt/esh/>

P. S. Gtr.

Kora

or net search for Esh !

45

Harm.

sequenced by Esh !

<http://savga.com/entertmt/esh/>

P. S. Gtr.

Kora

or net search for Esh !

46

A. Fl.

sequenced by Esh !

<http://savga.com/entertmt/esh/>

P. S. Gtr.

Kora

or net search for Esh !

47

A. Fl.

Harm.

sequenced by Esh !

<http://savga.com/entertmt/esh/>

P. S. Gtr.

Kora

or net search for Esh !

48

A. Fl.

Harm.

sequenced by Esh !

<http://savga.com/entertmt/esh/>

P. S. Gtr.

Kora

or net search for Esh !

49

A. Fl.

Harm.

sequenced by Esh !

<http://savga.com/entertmt/esh/>

P. S. Grtr.

Kora

or net search for Esh !

50

A. Fl.

Harm.

sequenced by Esh !

<http://savga.com/entertmt/esh/>

P. S. Grtr.

Kora

or net search for Esh !

51

A. Fl.

Harm.

sequenced by Esh !

<http://savga.com/entertmt/esh/>

P. S. Gtr.

Kora

or net search for Esh !

53

A. Fl.

sequenced by Esh !

<http://savga.com/entertmt/esh/>

P. S. Gtr.

Kora

or net search for Esh !

54

A. Fl.

Harm.

sequenced by Esh !

<http://savga.com/entertmt/esh/>

P. S. Gtr.

Kora

or net search for Esh !

55

A. Fl.

Harm.

sequenced by Esh !

<http://savga.com/entertmt/esh/>

P. S. Gtr.

Kora

or net search for Esh !

56

A. Fl.

Harm.

sequenced by Esh !

<http://savga.com/entertmt/esh/>

P. S. Gtr.

Kora

or net search for Esh !

57

Harm.

sequenced by Esh !

<http://savga.com/entertmt/esh/>

P. S. Gtr.

Kora

or net search for Esh !

58

A. Fl.

sequenced by Esh !

<http://savga.com/entertmt/esh/>

P. S. Gtr.

Kora

or net search for Esh !

59

A. Fl.

Harm.

sequenced by Esh !

<http://savga.com/entertmt/esh/>

P. S. Gtr.

Kora

or net search for Esh !

60

A. Fl.

Harm.

sequenced by Esh !

<http://savga.com/entertmt/esh/>

P. S. Gtr.

Kora

or net search for Esh !

61

A. Fl.

Harm.

sequenced by Esh !

<http://savga.com/entertmt/esh/>

P. S. Gtr.

Kora

or net search for Esh !

62

A. Fl.

Harm.

sequenced by Esh !

<http://savga.com/entertmt/esh/>

P. S. Gr.

Kora

or net search for Esh !

63

A. Fl.

Harm.

sequenced by Esh !

<http://savga.com/entertmt/esh/>

P. S. Gr.

Kora

or net search for Esh !

64

A. Fl.

Harm.

sequenced by Esh !

<http://savga.com/entertmt/esh/>

P. S. Grtr.

Kora

or net search for Esh !

65

A. Fl.

Harm.

sequenced by Esh !

<http://savga.com/entertmt/esh/>

P. S. Grtr.

Kora

or net search for Esh !

66

A. Fl.

Harm.

sequenced by Esh !

<http://savga.com/entertmt/esh/>

P. S. Grtr.

Kora

or net search for Esh !

67

A. Fl.

Harm.

sequenced by Esh !

<http://savga.com/entertmt/esh/>

P. S. Grtr.

Kora

or net search for Esh !

68

A. Fl.

Harm.

sequenced by Esh !

<http://savga.com/entertmt/esh/>

P. S. Gtr.

Kora

or net search for Esh !

69

Harm.

sequenced by Esh !

<http://savga.com/entertmt/esh/>

P. S. Gtr.

Kora

or net search for Esh !

70

sequenced by Esh !

<http://savga.com/entertmt/esh/>

P. S. Grtr.

Kora

or net search for Esh !

Syn. Str.

71

Harm.

sequenced by Esh !

<http://savga.com/entertmt/esh/>

P. S. Grtr.

Kora

or net search for Esh !

Syn. Str.

72

Harm.

sequenced by Esh !

<http://savga.com/entertmt/esh/>

P. S. Gtr.

Kora

or net search for Esh !

Syn. Str.

73

Harm.

sequenced by Esh !

<http://savga.com/entertmt/esh/>

P. S. Gtr.

Kora

or net search for Esh !

Syn. Str.

74

Harm.

sequenced by Esh !

<http://savga.com/entertmt/esh/>

P. S. Gtr.

Kora

or net search for Esh !

Syn. Str.

75

Harm.

sequenced by Esh !

<http://savga.com/entertmt/esh/>

P. S. Gtr.

Kora

or net search for Esh !

Syn. Str.

76

sequenced by Esh !

<http://savga.com/entertmt/esh/>

P. S. Gtr.

Kora

or net search for Esh !

Syn. Str.

77

sequenced by Esh !

<http://savga.com/entertmt/esh/>

P. S. Gtr.

Kora

or net search for Esh !

Syn. Str.

78

Harm.

sequenced by Esh !

<http://savga.com/entertmt/esh/>

P. S. Gtr.

Kora

or net search for Esh !

Syn. Str.

79

Harm.

sequenced by Esh !

<http://savga.com/entertmt/esh/>

P. S. Gtr.

Kora

or net search for Esh !

Syn. Str.

80

Harm.

sequenced by Esh !

<http://savga.com/entertmt/esh/>

P. S. Gtr.

Kora

or net search for Esh !

Syn. Str.

81

Harm.

sequenced by Esh !

<http://savga.com/entertmt/esh/>

P. S. Gtr.

Kora

or net search for Esh !

Syn. Str.

82

A. Fl.

sequenced by Esh !

<http://savga.com/entertmt/esh/>

P. S. Gtr.

Kora

or net search for Esh !

83

A. Fl.

Harm.

sequenced by Esh !

<http://savga.com/entertmt/esh/>

P. S. Gtr.

Kora

or net search for Esh !

84

A. Fl.

Harm.

sequenced by Esh !

<http://savga.com/entertmt/esh/>

P. S. Gtr.

Kora

or net search for Esh !

85

A. Fl.

Harm.

sequenced by Esh !

<http://savga.com/entertmt/esh/>

P. S. Gtr.

Kora

or net search for Esh !

86

A. Fl.

Harm.

sequenced by Esh !

<http://savga.com/entertmt/esh/>

P. S. Gtr.

Kora

or net search for Esh !

87

A. Fl.

Harm.

sequenced by Esh !

<http://savga.com/entertmt/esh/>

P. S. Gtr.

Kora

or net search for Esh !

88

A. Fl.

Harm.

sequenced by Esh !

<http://savga.com/entertmt/esh/>

P. S. Gtr.

Kora

or net search for Esh !

89

A. Fl.

sequenced by Esh !

<http://savga.com/entertmt/esh/>

P. S. Gtr.

Kora

or net search for Esh !

90

A. Fl.

Harm.

sequenced by Esh !

<http://savga.com/entertmt/esh/>

P. S. Gtr.

Kora

or net search for Esh !

91

A. Fl.

Harm.

sequenced by Esh !

<http://savga.com/entertmt/esh/>

P. S. Gtr.

Kora

or net search for Esh !

92

A. Fl.

Harm.

sequenced by Esh !

<http://savga.com/entertmt/esh/>

P. S. Gtr.

Kora

or net search for Esh !

93

A. Fl.

Harm.

sequenced by Esh !

<http://savga.com/entertmt/esh/>

P. S. Gtr.

Kora

or net search for Esh !

94

A. Fl.

Harm.

sequenced by Esh !

<http://savga.com/entertmt/esh/>

P. S. Grtr.

Kora

or net search for Esh !

96

A. Fl.

Harm.

sequenced by Esh !

<http://savga.com/entertmt/esh/>

P. S. Grtr.

Kora

or net search for Esh !

98

A. Fl.

Harm.

sequenced by Esh !

P. S. Gtr.

Kora

or net search for Esh !

100

A. Fl.

Harm.

sequenced by Esh !

P. S. Gtr.

Kora

or net search for Esh !

102

A. Fl.

Harm.

sequenced by Esh !

<http://savga.com/entertmt/esh/>

P. S. Grtr.

Kora

or net search for Esh !

103

A. Fl.

Harm.

sequenced by Esh !

<http://savga.com/entertmt/esh/>

P. S. Grtr.

Kora

or net search for Esh !

104

A. Fl.

Harm.

sequenced by Esh !

<http://savga.com/entertmt/esh/>

P. S. Gtr.

Kora

or net search for Esh !

105

A. Fl.

Harm.

sequenced by Esh !

P. S. Gtr.

Kora

or net search for Esh !

107

A. Fl.

Harm.

sequenced by Esh !

P. S. Gtr.

Kora

or net search for Esh !

109

Harm.

sequenced by Esh !

P. S. Gtr.

Kora

or net search for Esh !

Jimmy Buffet - A Pirate Looks At 40

Alto Flute

♩ = 109,999908

9

14

19

24

29

34

38

42

48

52

58

62

66

83

88

93

97

101

106

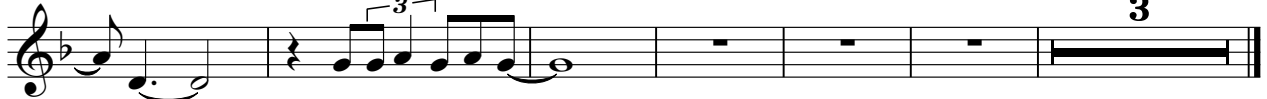

♩ = 75,00000

Harmonica

Jimmy Buffet - A Pirate Looks At 40

♩ = 109,999908

14

20

30

37

44

52

58

64

69

73

2

Jimmy Buffet - A Pirate Looks At 40

sequenced by Esh !

♩ = 109,999908

6

12

18

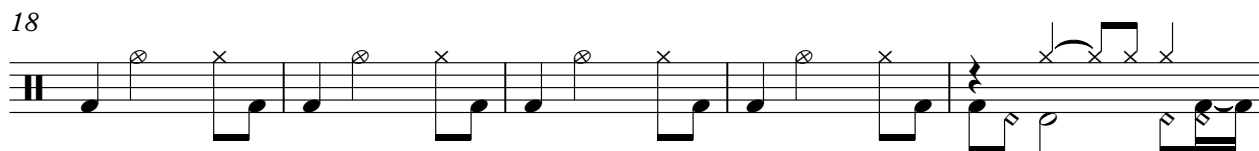

23

27

31

35

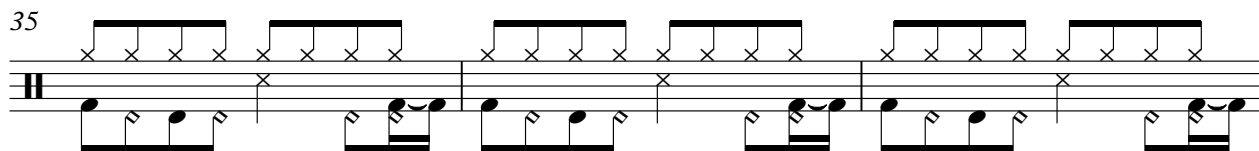

38

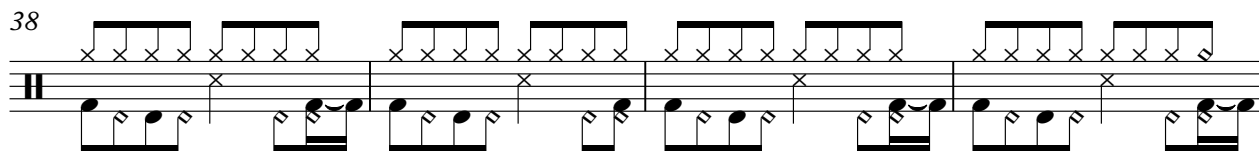

42

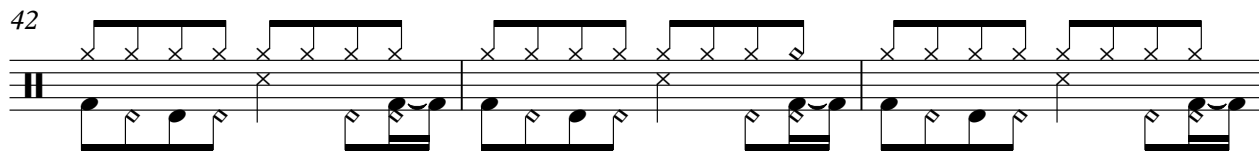

V.S.

45

48

51

55

58

60

62

64

66

69

Jimmy Buffet - A Pirate Looks At 40

<http://savga.com/entertmt/esh/>

♩ = 109,999908

33

35

36

37

38

39

41

43

44

46

V.S.

94

2 4

102

6 3 6 3

103

3 6 3 3 3

104

3 3 3 3

105

4 3 ♩ = 75,000000

♩ = 109,999908

20

23

26

29

32

35

37

40

42

44

Pedal Steel Guitar

Pedal Steel Guitar

V.S.

Jimmy Buffet - A Pirate Looks At 40

Kora

♩ = 109,999908

5

8

11

14

16

19

22

24

26

V.S.

29

32

35

37

40

43

46

48

51

53

55

3

58

60

62

64

67

70

73

76

79

3

V.S.

82

84

87

90

93

95

97

99

102

105

Kora

5

108

111

Jimmy Buffet - A Pirate Looks At 40

or net search for Esh !

♩ = 109,999908

5

13

22

31

40

48

53

60

67

76

V.S.

2

or net search for Esh !

85

94

103

108

Synth Strings

Jimmy Buffet - A Pirate Looks At 40

♩ = 109,999908

69

72

76

78

81

28

69

3

♩ = 75,000000