

# Jimmy Buffet - Brown Eyed Girl

♩ = 170,000092

Drums

John Renfro Davis

by Van Morrison

Brown-Eyed Girl

5

Drums

Arranged by

[74046,

John Renfro Davis

by Van Morrison

Cut-N-Shoot, Tx

Brown-Eyed Girl

7

Drums

Arranged by [74046,

John Renfro Davis

by Van Morrison

Cut-N-Shoot, Tx

Brown-Eyed Girl

10

Drums

Arranged by [74046,

John Renfro Davis

by Van Morrison

Cut-N-Shoot, Tx

Brown-Eyed Girl

12

Drums

Arranged by

[74046,

John Renfro Davis

by Van Morrison

Cut-N-Shoot, Tx

Brown-Eyed Girl

14

Drums

Arranged by

[74046,

John Renfro Davis

by Van Morrison

Cut-N-Shoot, Tx

Brown-Eyed Girl

16

Drums

Arranged by

[74046,

John Renfro Davis

by Van Morrison

Cut-N-Shoot, Tx

Brown-Eyed Girl

19

Drums

Arranged by

[74046,

John Renfro Davis

by Van Morrison

Cut-N-Shoot, Tx

Brown-Eyed Girl

22

Drums

Arranged by

[74046,

John Renfro Davis

by Van Morrison

Cut-N-Shoot, Tx

Brown-Eyed Girl

25

Drums

Arranged by

[74046,

John Renfro Davis

by Van Morrison

Cut-N-Shoot, Tx

Brown-Eyed Girl

28

Drums

Arranged by

[74046,

John Renfro Davis

by Van Morrison

Cut-N-Shoot, Tx

Brown-Eyed Girl

31

Drums

Arranged by

[74046,

John Renfro Davis

by Van Morrison

Cut-N-Shoot, Tx

Brown-Eyed Girl

34

Drums

Arranged by [74046,

John Renfro Davis

by Van Morrison

Cut-N-Shoot, Tx

Brown-Eyed Girl

37

Drums

Arranged by [74046,

John Renfro Davis

by Van Morrison

Cut-N-Shoot, Tx

Brown-Eyed Girl

40

Drums

Arranged by

[74046,

John Renfro Davis

by Van Morrison

Cut-N-Shoot, Tx

Brown-Eyed Girl

43

Drums

Arranged by

[74046,

John Renfro Davis

by Van Morrison

Cut-N-Shoot, Tx

Brown-Eyed Girl

46

Drums

Arranged by

[74046,

John Renfro Davis

by Van Morrison

Cut-N-Shoot, Tx

Brown-Eyed Girl

49

Drums

Arranged by

[74046,

John Renfro Davis

by Van Morrison

Cut-N-Shoot, Tx

Brown-Eyed Girl

52

Drums

Arranged by

[74046,

John Renfro Davis

by Van Morrison

Cut-N-Shoot, Tx

Brown-Eyed Girl

55

Drums

Arranged by

[74046,

John Renfro Davis

by Van Morrison

Cut-N-Shoot, Tx

Brown-Eyed Girl

59

Drums

Arranged by

[74046,

John Renfro Davis

by Van Morrison

Cut-N-Shoot, Tx

Brown-Eyed Girl

62

Drums

Arranged by

[74046,

John Renfro Davis

by Van Morrison

Cut-N-Shoot, Tx

Brown-Eyed Girl

Drums

Arranged by

[74046,

John Renfro Davis

by Van Morrison

Cut-N-Shoot, Tx

Brown-Eyed Girl

Drums

Arranged by

[74046,

John Renfro Davis

by Van Morrison

Cut-N-Shoot, Tx

Brown-Eyed Girl

71

Drums

Arranged by [74046,

John Renfro Davis

by Van Morrison

Cut-N-Shoot, Tx

Brown-Eyed Girl

74

Drums

Arranged by [74046,

John Renfro Davis

by Van Morrison

Cut-N-Shoot, Tx

Brown-Eyed Girl

77

Drums

Arranged by

[74046,

John Renfro Davis

by Van Morrison

Cut-N-Shoot, Tx

Brown-Eyed Girl

80

Drums

Arranged by

[74046,

John Renfro Davis

by Van Morrison

Cut-N-Shoot, Tx

Brown-Eyed Girl

83

Drums

Arranged by

[74046,

John Renfro Davis

by Van Morrison

Cut-N-Shoot, Tx

Brown-Eyed Girl

86

Drums

Arranged by

[74046,

John Renfro Davis

by Van Morrison

Cut-N-Shoot, Tx

Brown-Eyed Girl

89

Drums

Arranged by

[74046,

John Renfro Davis

by Van Morrison

Cut-N-Shoot, Tx

Brown-Eyed Girl

92

Drums

Arranged by

[74046,

John Renfro Davis

by Van Morrison

Cut-N-Shoot, Tx

Brown-Eyed Girl

96

Drums

Arranged by

[74046,

John Renfro Davis

by Van Morrison

Cut-N-Shoot, Tx

Brown-Eyed Girl

99

Drums

Arranged by

[74046,

John Renfro Davis

by Van Morrison

Cut-N-Shoot, Tx

Brown-Eyed Girl

102

Drums

Arranged by

[74046,

John Renfro Davis

by Van Morrison

Cut-N-Shoot, Tx

Brown-Eyed Girl

105

Drums

Arranged by

[74046,

John Renfro Davis

by Van Morrison

Cut-N-Shoot, Tx

Brown-Eyed Girl

108

Drums

Arranged by

[74046,

John Renfro Davis

by Van Morrison

Cut-N-Shoot, Tx

Brown-Eyed Girl

Drums

Arranged by

[74046,

John Renfro Davis

by Van Morrison

Cut-N-Shoot, Tx

Brown-Eyed Girl

112

Drums

Arranged by

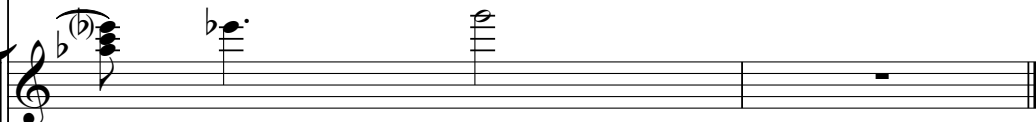

[74046,

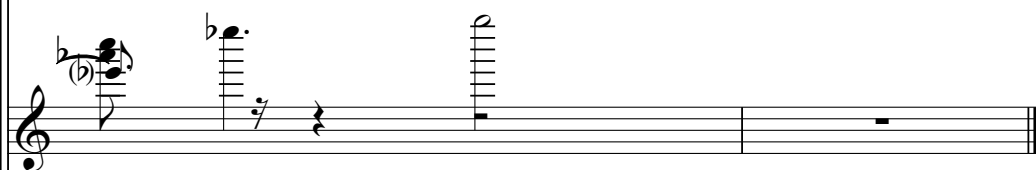

John Renfro Davis

by Van Morrison

Cut-N-Shoot, Tx

Brown-Eyed Girl

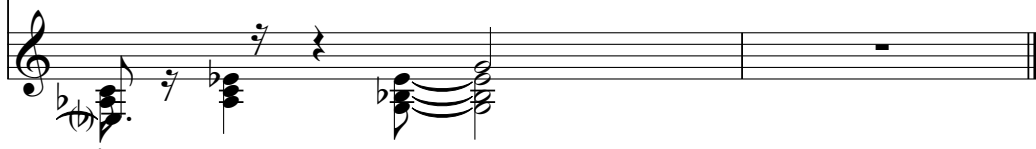

# Jimmy Buffet - Brown Eyed Girl

## Drums

♩ = 170,000092

**3**

7

11

14

17

21

26

31

35

40

V.S.

44

48

52

56

61

66

70

74

78

83

87

92

97

102

106

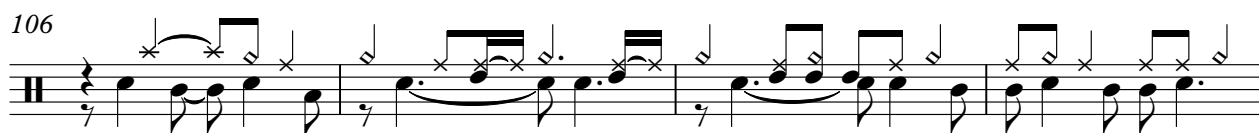

110

# Jimmy Buffet - Brown Eyed Girl

Arranged by

♩ = 170,000092  
4

8

13

18

24

30

34

38

43

47

V.S.

52  Musical notation for measures 52-56. Measure 52 starts with a whole rest, followed by a series of chords. Measure 56 ends with a double bar line and repeat dots.

57  Musical notation for measures 57-63. Measure 57 starts with a whole rest, followed by chords and melodic lines. Measure 63 ends with a double bar line and repeat dots.

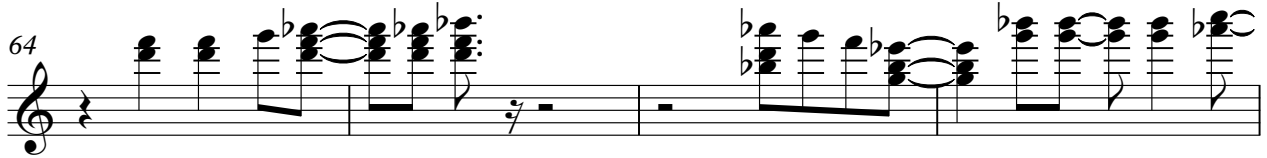
64  Musical notation for measures 64-67. Measure 64 starts with a whole rest, followed by chords and melodic lines. Measure 67 ends with a double bar line and repeat dots.

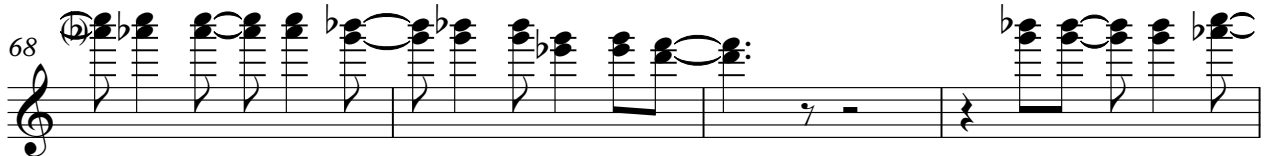
68  Musical notation for measures 68-71. Measure 68 starts with a whole rest, followed by chords and melodic lines. Measure 71 ends with a double bar line and repeat dots.

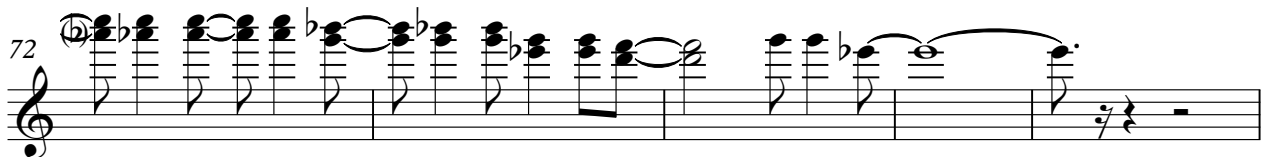
72  Musical notation for measures 72-76. Measure 72 starts with a whole rest, followed by chords and melodic lines. Measure 76 ends with a double bar line and repeat dots.

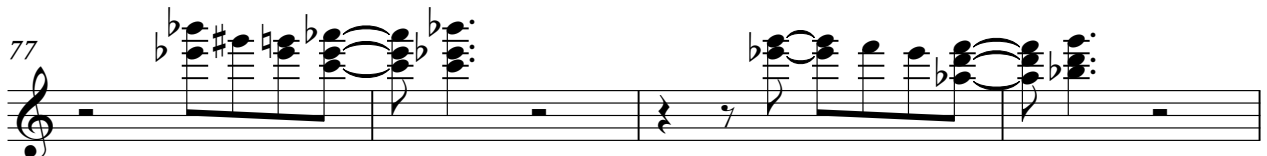
77  Musical notation for measures 77-80. Measure 77 starts with a whole rest, followed by chords and melodic lines. Measure 80 ends with a double bar line and repeat dots.

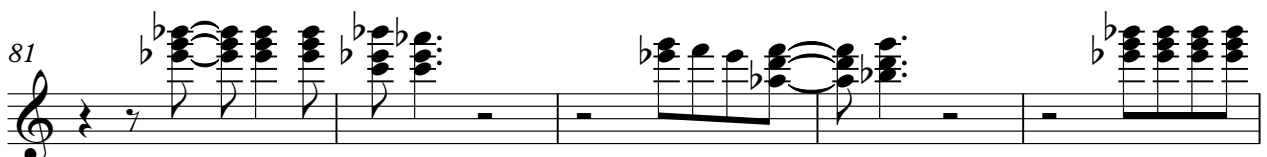
81  Musical notation for measures 81-85. Measure 81 starts with a whole rest, followed by chords and melodic lines. Measure 85 ends with a double bar line and repeat dots.

86  Musical notation for measures 86-90. Measure 86 starts with a whole rest, followed by chords and melodic lines. Measure 90 ends with a double bar line and repeat dots.

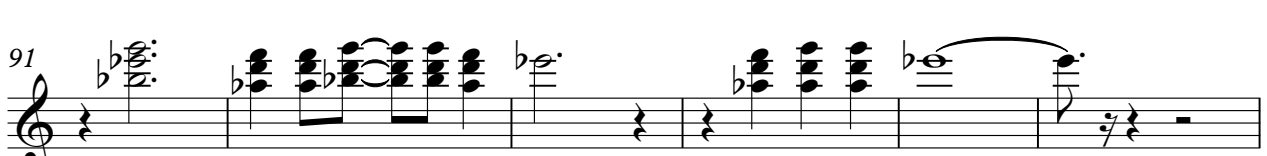
91  Musical notation for measures 91-96. Measure 91 starts with a whole rest, followed by chords and melodic lines. Measure 96 ends with a double bar line and repeat dots.

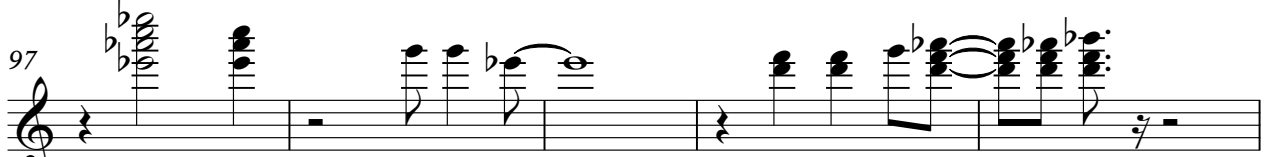
97  Musical notation for measures 97-100. Measure 97 starts with a whole rest, followed by chords and melodic lines. Measure 100 ends with a double bar line and repeat dots.

102

Arranged by

3

106

109

[74046,

# Jimmy Buffet - Brown Eyed Girl

♩ = 170,000092  
4

8

13

18

24

30

34

38

43

47

V.S.

102

[74046]

3

106

109

♩ = 170,000092

7

12

17

22

27

32

37

42

47

52

57

62

67

72

77

82

87

92

97

102

107

110

# Jimmy Buffet - Brown Eyed Girl

by Van Morrison

♩ = 170,000092

V.S.

52

57

62

67

72

77

82

87

92

97

102

107

110

♩ = 170,000092

4

9

14

19

25

31

35

40

45

50

55

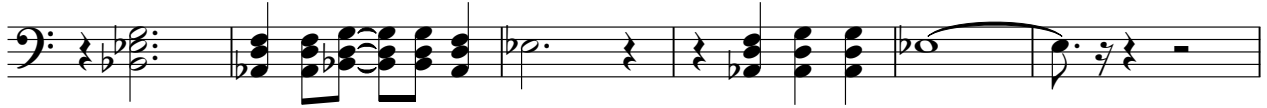

61

67

71

76

81

86

91

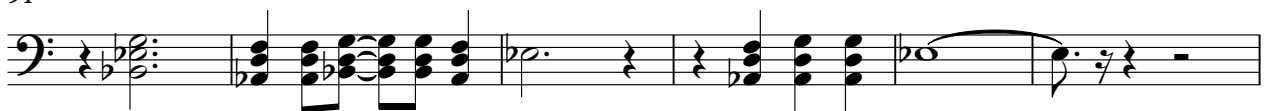

97

103

Cut-N-Shoot, Tx

107

110

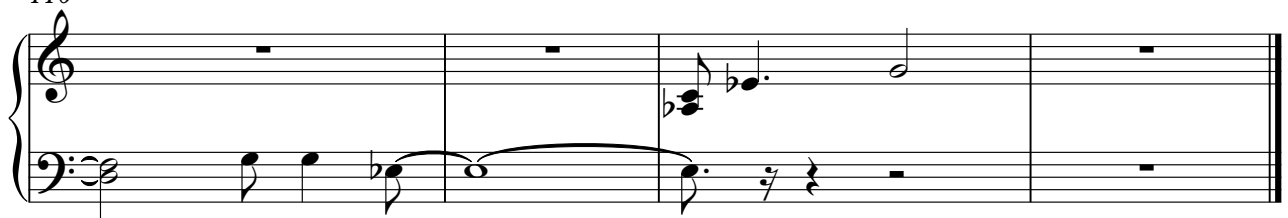

Brown-Eyed Girl

Jimmy Buffet - Brown Eyed Girl

♩ = 170,000092

V.S.

43

47

52

57

62

66

70

74

78

82

87

92

97

102

106

110
