

0.0"
1.1,00
Changes In Latitudes, Changes in Attitudes

♩ = 125,000000

Harmonica

Percussion

Electric Bass

FM Synth

Viola

♩ = 125,000000

4

FM

7

FM

9

Harm.

Perc.

E. Bass

FM

11

Harm.

Perc.

E. Bass

FM

13

15

17

Harm.

Perc.

E. Bass

FM

19

Perc.

E. Bass

FM

21

Perc.

E. Bass

FM

23

Harm.

Perc.

E. Bass

FM

25

Harm.

Perc.

E. Bass

FM

27

Harm.

Perc.

E. Bass

FM

29

Perc.

E. Bass

FM

31

Perc.

E. Bass

FM

Vla.

33

Perc.

E. Bass

FM

Vla.

35

Harm.

Perc.

E. Bass

FM

Vla.

37

39

41

43

45

Perc.

E. Bass

FM

Vla.

47

Harm.

Perc.

E. Bass

FM

Vla.

49

Harm.

Perc.

E. Bass

FM

Vla.

51

Harm.

Perc.

E. Bass

FM

Vla.

53

Perc.

E. Bass

FM

55

Perc.

E. Bass

FM

57

Perc.

E. Bass

FM

60

Perc.

E. Bass

FM

62

Harm.

Perc.

E. Bass

FM

Vla.

64

Harm.

Perc.

E. Bass

FM

Vla.

66

Harm.

Perc.

E. Bass

FM

Vla.

68

Harm.

Perc.

E. Bass

FM

Vla.

70

Harm.

Perc.

E. Bass

FM

Vla.

72

Harm.

Perc.

E. Bass

FM

Vla.

74

Harm.

Perc.

E. Bass

FM

Vla.

76

Harm.

Perc.

E. Bass

FM

Vla.

78

Harm.

Perc.

E. Bass

FM

Vla.

80

Harm.

Perc.

E. Bass

FM

Vla.

82

Harm.

Perc.

E. Bass

FM

Vla.

84

Perc.

E. Bass

FM

86

Perc.

E. Bass

FM

88

Perc.

E. Bass

FM

90

Perc. E. Bass FM Vla.

92

Perc. E. Bass FM Vla.

94

Perc.

E. Bass

FM

Vla.

96

Perc.

E. Bass

FM

Vla.

98

Perc.

E. Bass

FM

Vla.

100

Perc.

E. Bass

FM

Vla.

Percussion

♩ = 125,000000
8

12

16

19

22

25

29

33

37

41

V.S.

45

48

51

55

59

63

66

69

73

76

Percussion

79

82

86

90

94

97

99

Electric Bass

♩ = 125,000000

8

13

18

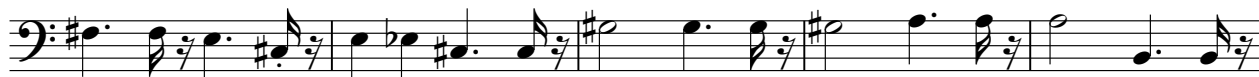

23

28

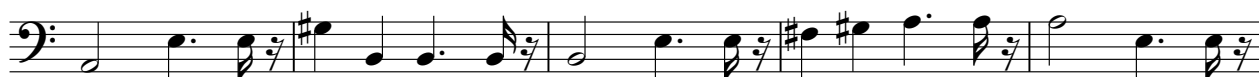

33

38

43

48

53

V.S.

58

63

68

73

78

83

88

93

97

FM Synth

♩ = 125,000000

5

8

11

14

17

V.S.

19

21

23

26

29

31

34

36

39

42

45

48

V.S.

51

54

56

59

62

64

66

69

72

75

78

81

V.S.

84

86

89

91

93

95

97

99

Viola

♩ = 125,000000

31 3

38

44

49 9

63

66

73

79 6

90

93

2

96

Viola

3

99
