

Doors - Love Her Madly

♩ = 153,600006

Percussion

Jazz Guitar

Electric Guitar

5-string Electric Bass

♩ = 153,600006

Rock Organ

Solo

4

Perc.

J. Gtr.

E. Gtr.

E. Bass

Solo

7

Perc.

J. Gtr.

E. Gtr.

E. Bass

Solo

10

Perc.

J. Gtr.

E. Gtr.

E. Bass

Solo

13

Perc. J. Gtr. E. Gtr. E. Bass Solo

16

Perc. J. Gtr. E. Gtr. E. Bass Organ Solo

19

Perc.

J. Gtr.

E. Gtr.

E. Bass

Organ

Solo

22

Perc.

J. Gtr.

E. Gtr.

E. Bass

Organ

Solo

25

Perc.

J. Gtr.

E. Gtr.

E. Bass

Organ

Solo

27

Perc.

J. Gtr.

E. Gtr.

E. Bass

Organ

Solo

29

Perc.

J. Gtr.

E. Gtr.

E. Bass

Organ

Solo

31

Perc.

J. Gtr.

E. Gtr.

E. Bass

Organ

Solo

33

Perc.

J. Gtr.

E. Gtr.

E. Bass

Solo

35

Perc.

J. Gtr.

E. Gtr.

E. Bass

Solo

38

Perc.

J. Gtr.

E. Gtr.

E. Bass

Solo

41

Perc.

J. Gtr.

E. Gtr.

E. Bass

Solo

44

Perc. J. Gtr. E. Gtr. E. Bass Solo

47

Perc. J. Gtr. E. Gtr. E. Bass Organ Solo

50

Perc.

E. Bass

Organ

Solo

52

Perc.

E. Bass

Organ

Solo

54

Perc. J. Gtr. E. Gtr. E. Bass Organ Solo

57

Perc. J. Gtr. E. Gtr. E. Bass Organ

60

Perc. E. Bass Organ

63

Perc. E. Bass Organ

66

Perc.

J. Gtr.

E. Gtr.

E. Bass

Organ

Solo

69

Perc.

J. Gtr.

E. Gtr.

E. Bass

Organ

Solo

71

Perc.

J. Gtr.

E. Gtr.

E. Bass

Organ

Solo

73

Perc.

J. Gtr.

E. Gtr.

E. Bass

Organ

Solo

75

Perc.

J. Gtr.

E. Gtr.

E. Bass

Solo

78

Perc.

J. Gtr.

E. Gtr.

E. Bass

Solo

81

Perc.

J. Gtr.

E. Gtr.

E. Bass

Organ

Solo

84

Perc.

E. Bass

Organ

Solo

86

Perc. E. Bass Organ Solo

88

Perc. J. Gtr. E. Gtr. E. Bass Organ Solo

Perc. J. Gtr. E. Gtr. E. Bass Solo

94 Perc. J. Gtr. E. Gtr. E. Bass Solo

97

Perc. J. Gtr. E. Gtr. E. Bass Solo

100

Perc. J. Gtr. E. Gtr. E. Bass Organ Solo

103

Perc.

J. Gtr.

E. Gtr.

E. Bass

Organ

Solo

106

Perc.

J. Gtr.

E. Gtr.

E. Bass

Solo

109

Perc.

J. Gtr.

E. Gtr.

E. Bass

Solo

112

Perc.

J. Gtr.

E. Gtr.

E. Bass

Solo

Percussion

Doors - Love Her Madly

♩ = 153,600006

6

10

14

18

22

26

30

34

38

V.S.

42

46

50

54

59

63

67

71

75

79

83

87

92

96

100

104

108

111

♩ = 153,600006

5

8

12

15

18

22

25

27

30

Jazz Guitar

32

36

40

45

56

67

71

73

76

80

91

94

98

101

105

109

112

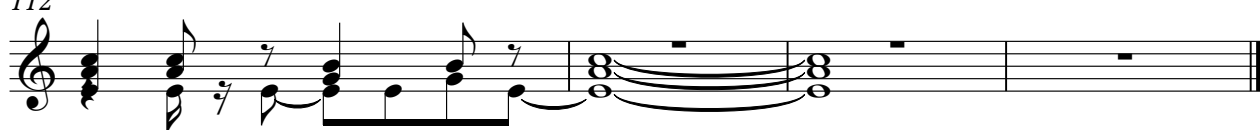

♩ = 153,600006

5

8

12

15

18

22

25

27

30

Electric Guitar

32

36

40

45

56

67

71

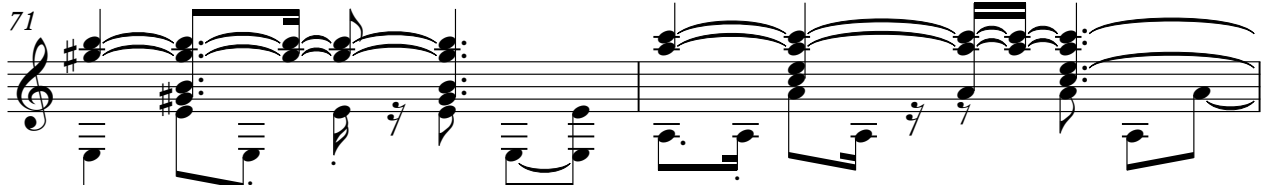

73

76

80

91

94

98

101

105

109

112

5-string Electric Bass

Doors - Love Her Madly

♩ = 153,600006

3

8

13

18

22

26

30

34

38

43

V.S.

48

53

58

64

67

71

75

81

85

89

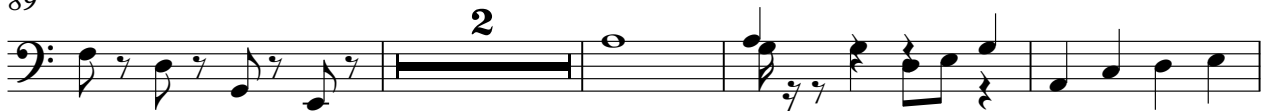

Rock Organ

Doors - Love Her Madly

♩ = 153,600006

17

17

23

2

2

30

16

49

52

54

2

Rock Organ

58

62

67

74

85

88

102

Doors - Love Her Madly

Solo

♩ = 153,600006

3

9

13

17

20

24

29

33

36

40

V.S.

97

101

104

108

111

