

Jo Dee Messina - Heads Carolina Tails California

♩ = 137,000061

♩ = 137,000061

6

drum

steel

mute

clean guitar

dist

dist guitar

clean guitar

jazz guitar

jazz guitar

bass

F

9

drum

steel

mute

clean guitar

dist

dist guitar

clean guitar

jazz guitar

jazz guitar

bass

melody

12

drum

steel

mute

clean guitar

dist

dist guitar

clean guitar

bass

melody

15

drum

steel

mute

dist

dist guitar

bass

melody

18

drum

steel

mute

dist

dist guitar

jazz guitar

jazz guitar

bass

melody

3

21

drum

steel

mute

dist

dist guitar

jazz guitar

jazz guitar

bass

melody

24

drum

steel

mute

dist

dist guitar

jazz guitar

bass

melody

27

drum

steel

mute

dist

dist guitar

clean guitar

jazz guitar

jazz guitar

bass

melody

30

drum

steel

mute

dist

dist guitar

clean guitar

jazz guitar

jazz guitar

bass

melody

33

drum

steel

mute

dist

dist guitar

clean guitar

jazz guitar

jazz guitar

bass

melody

37 7

drum
steel
mute
dist
dist guitar
clean guitar
jazz guitar
bass
melody

40

drum
steel
mute
clean guitar
dist
dist guitar
clean guitar
jazz guitar
jazz guitar
bass
organ
melody

43

drum

piano

steel

mute

clean guitar

dist

clean guitar

jazz guitar

jazz guitar

bass

melody

46

drum

piano

steel

mute

dist

clean guitar

jazz guitar

bass

organ

melody

49

52

drum

piano

steel

mute

clean guitar

dist

dist guitar

jazz guitar

bass

melody

55

drum

steel

mute

dist

dist guitar

jazz guitar

bass

organ

melody

58

drum

steel

mute

clean guitar

dist

dist guitar

clean guitar

jazz guitar

jazz guitar

bass

organ

melody

61

drum

steel

mute

clean guitar

dist

clean guitar

jazz guitar

jazz guitar

bass

melody

64

drum

steel

mute

clean guitar

dist

clean guitar

jazz guitar

jazz guitar

bass

melody

67

drum

steel

mute

clean guitar

dist

clean guitar

jazz guitar

jazz guitar

bass

melody

70

drum

piano

steel

mute

clean guitar

dist

dist guitar

clean guitar

jazz guitar

jazz guitar

bass

melody

73

drum

piano

steel

clean guitar

dist

dist guitar

clean guitar

bass

76

drum

piano

steel

clean guitar

dist

dist guitar

clean guitar

bass

melody

80

drum

steel

clean guitar

dist

dist guitar

bass

melody

83

86

drum

steel

mute

clean guitar

dist

dist guitar

clean guitar

jazz guitar

jazz guitar

bass

organ

melody

89

drum

steel

mute

clean guitar

dist

dist guitar

clean guitar

jazz guitar

jazz guitar

bass

organ

melody

92

drum

steel

mute

clean guitar

dist

clean guitar

jazz guitar

jazz guitar

bass

melody

95

drum

steel

mute

clean guitar

dist

clean guitar

jazz guitar

jazz guitar

bass

organ

melody

98

drum

steel

mute

clean guitar

dist

clean guitar

jazz guitar

jazz guitar

bass

melody

101

drum
steel
dist
clean guitar
jazz guitar
jazz guitar
bass
melody

104

drum
steel
mute
dist
dist guitar
clean guitar
jazz guitar
jazz guitar
bass
ep
melody

107

drum

steel

mute

dist

dist guitar

clean guitar

jazz guitar

jazz guitar

bass

melody

111

drum

steel

dist

dist guitar

clean guitar

jazz guitar

jazz guitar

bass

melody

114

drum
steel
dist
dist guitar
clean guitar
jazz guitar
jazz guitar
bass

117

drum
steel
mute
clean guitar
dist
dist guitar
clean guitar
jazz guitar
jazz guitar
bass

120

drum

steel

mute

clean guitar

dist

dist guitar

clean guitar

jazz guitar

jazz guitar

bass

122

drum

steel

mute

clean guitar

dist

clean guitar

jazz guitar

jazz guitar

bass

Jo Dee Messina - Heads Carolina Tails California

drum

♩ = 137,000061

6

11

16

22

26

29

32

35

38

V.S.

41

44

47

50

53

56

59

62

64

67

70 drum 3

73

76

79

83

86

89

92

95

98

V.S.

drum

101

104

107

110

113

115

117

120

125

piano

Jo Dee Messina - Heads Carolina Tails California

$\text{♩} = 137,000061$

41

45

49

54

16

16

73

77

6

6

40

40

2

piano

125

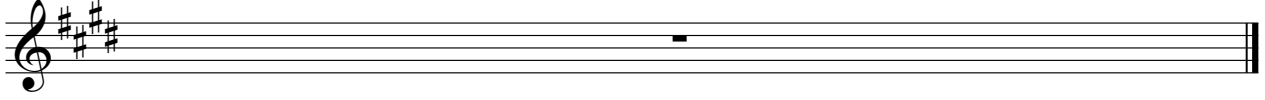

Jo Dee Messina - Heads Carolina Tails California

steel

$\text{♩} = 137,000061$

3

7

10

13

16

19

22

26

29

32

V.S.

36

39

43

48

54

58

61

64

68

71

75

78

82

83

88

91

95

98

102

106

V.S.

110

114

118

121

125

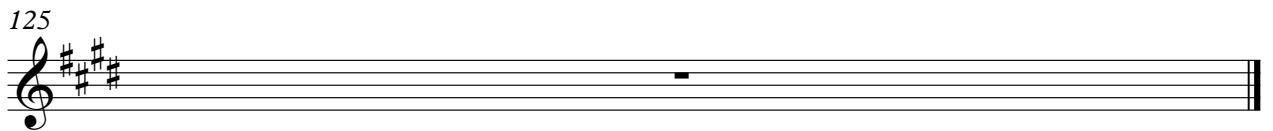

Jo Dee Messina - Heads Carolina Tails California

mute

♩ = 137,000061

6

9

12

14

16

18

20

22

24

V.S.

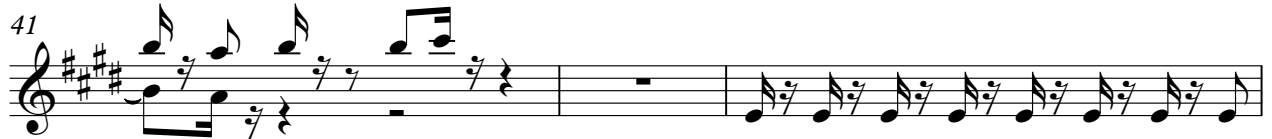
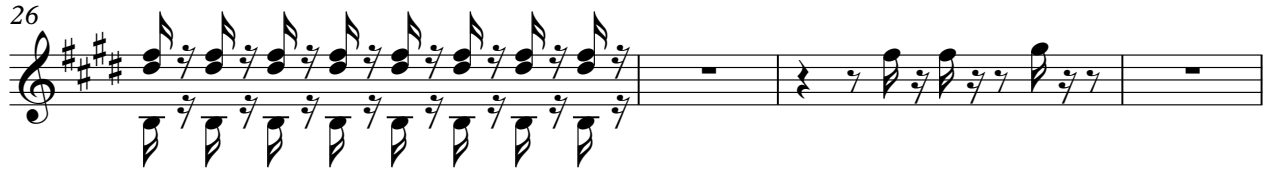

56

60

64

68

17

88

92

96

7

106

9

118

121

2

Jo Dee Messina - Heads Carolina Tails California

clean guitar

♩ = 137,000061

6

10 28

41 10

55 3

62 3 3

67

72

76

82

V.S.

2

clean guitar

87

93

97

119

122

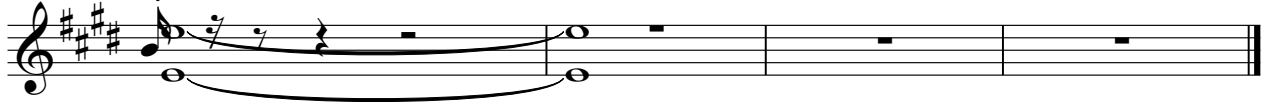

Jo Dee Messina - Heads Carolina Tails California

dist

$\text{♩} = 137,000061$

5

7

10

15

21

25

30

36

41

V.S.

45

49

53

56

60

67

72

75

80

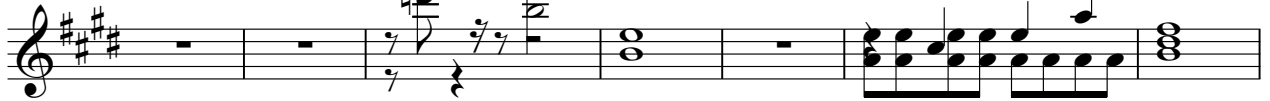

87

92

97

102

107

112

117

120

122

Jo Dee Messina - Heads Carolina Tails California

dist guitar

♩ = 137,000061

5

11

13

16

18

23

26

34

41

7

50

54

59

72

75

78

89

108

112

116

119

Jo Dee Messina - Heads Carolina Tails California

clean guitar

$\text{♩} = 137,000061$

4

9

13 14

29

32

36

39 3

47 6

clean guitar

99 clean guitar 3

102

106

110

114

118

121

125

♩ = 137,000061

4

10

8

23

4

34

40

2

15

62

69

16

91

98

3

105

4

2

jazz guitar

113

118

121

125

♩ = 137,000061

4

10 8

24

30

37 5 2

48 6 8

60 2

68 15

87

91 2

2

jazz guitar

96

103

111

116

125

Jo Dee Messina - Heads Carolina Tails California

bass

♩ = 137,000061

4

12

20

26

30

34

38

42

46

51

V.S.

56

60

64

68

72

76

82

86

90

95

99

103

107

111

115

119

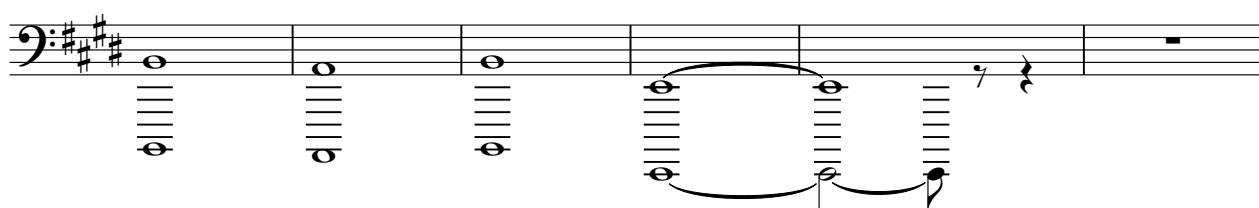

125

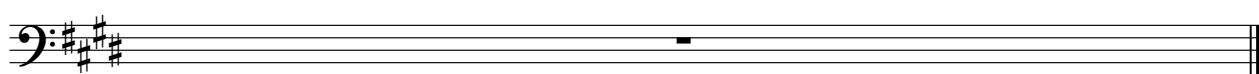

Jo Dee Messina - Heads Carolina Tails California

organ

♩ = 137,000061

38 4

47

6 6

57

25 25

86

3 2 2

90

3 29

125

Jo Dee Messina - Heads Carolina Tails California

ep

♩ = 137,000061

81

81

84

18

18

104

19

125

Jo Dee Messina - Heads Carolina Tails California

melody

$\text{♩} = 137,000061$

8

13

18

23

28

32

36

38

melody

42

46

51

55

59

63

67

72

81

86

90 melody 3

94

98 3

104

109 11

125