

Joe Cocker - N'oubliez Jamais

♩ = ♮ 8 2 9 9 0 0 0 0 2 3 0

Drums

Acoust. Steel

ElecGuit

ElecGuit

ElecGuit

Fretless

Perc. Org.

Rock Organ

Accordeo

ElecPiano2

StringEns2

Pad2 (warm)

VoiceOoh

StringEns1

Vocalist

♩ = ♮ 8 2 9 9 0 0 0 0 2 3 0

5

7

9

11

Drums

Fretless

Rock Organ

ElecPiano2

StringEns2

Pad2 (warm)

13

Drums

Fretless

Rock Organ

Accordeo

ElecPiano2

Pad2 (warm)

15

Drums

Fretless

Rock Organ

Accordeo

ElecPiano2

Pad2 (warm)

17

19

21

23

25

Drums

Acoust. Steel

ElecGuit

Fretless

Rock Organ

Accordeo

ElecPiano2

Pad2 (warm)

VoiceOoh

StringEns1

Vocalist

27

28

29

31

- Acoust. Steel:** Plays a series of chords in the right hand, primarily using the 5th and 6th strings. The chords are mostly triads and dyads, with some chords including a 7th.

32

- Acoust. Steel:** Plays a series of chords and single notes, often with a '7' (seventh) symbol, indicating a specific voicing.
- ElecGuit:** Plays a melodic line with some bends and a '7' symbol.
- Rock Organ:** Plays a melodic line with a '7' symbol.
- Accordeo:** Plays a sustained chord.
- ElecPiano2:** Plays a sustained chord.
- VoiceOoh:** Plays a melodic line with a '7' symbol.
- StringEns1:** Plays a sustained chord.
- Vocalist:** Plays a melodic line with a '7' symbol.

33

Drums

Acoust.Steel

ElecGuit

Fretless

Rock Organ

Accordeo

ElecPiano2

VoiceOoh

StringEns1

Vocalist

34

36

37

Drums

Acoust. Steel

ElecGuit

Fretless

Accordeo

ElecPiano2

StringEns2

VoiceOoh

StringEns1

38

- Drums:** Features a complex rhythmic pattern with various note values and rests, including some notes marked with an 'x'.
- Acoust. Steel:** Plays a series of chords and single notes, often with a '7' (seventh) chord symbol.

40

Drums

Acoust.Steel

Fretless

Rock Organ

Accordeo

ElecPiano2

Pad2 (warm)

41

43

44

Drums

Acoust. Steel

Fretless

Rock Organ

Accordeo

ElecPiano2

Pad2 (warm)

StringEns1

45

47

- Drums:** Features a complex rhythmic pattern with various note values and rests, including a prominent snare drum pattern.
- Acoust. Steel:** Plays a series of chords and single notes, often with a 'chime' or 'bell' sound effect.
- ElecGuit:** Plays a sustained chord in the upper register.
- Fretless:** Plays a simple bass line with a few notes.
- Rock Organ:** Plays a melodic line with a 'chime' or 'bell' sound effect.
- Accordeo:** Plays a sustained chord in the upper register.
- ElecPiano2:** Plays a sustained chord in the lower register.
- Pad2 (warm):** Plays a sustained chord in the lower register.
- StringEns1:** Plays a sustained chord in the lower register.

48

50

51

52

54

56

- Drums:** Features a complex rhythmic pattern with various drum sounds indicated by 'x' marks and stems.
- Acoust. Steel:** Plays a series of chords and single notes, often with a '7' (seventh) chord symbol.
- Fretless:** Plays a simple bass line with a few notes.
- Rock Organ:** Plays a rhythmic, melodic line with a '7' chord symbol.
- Accordeo:** Plays a simple harmonic accompaniment.
- ElecPiano2:** Plays a simple harmonic accompaniment.
- VoiceOoh:** Plays a simple harmonic accompaniment.
- StringEns1:** Plays a simple harmonic accompaniment.
- Vocalist:** Plays a simple harmonic accompaniment.

57

58

Drums

Acoust. Steel

ElecGuit

Fretless

Rock Organ

Accordeo

ElecPiano2

StringEns2

VoiceOoh

StringEns1

Vocalist

59

61

- ElecGuit:** Provides harmonic support with chords and melodic fragments.

62

63

65

66

- Drums:** A complex rhythmic pattern with various drum sounds and accents.

68

69

Drums

Acoust.Steel

ElecGuit

Fretless

Perc.Org.

Rock Organ

StringEns1

71

72

- Drums:** Features a complex rhythmic pattern with various note values and rests, including some notes with 'x' marks above them.
- Acoust. Steel:** Plays a series of chords and single notes, some with grace notes, in a rhythmic pattern.
- ElecGuit:** Plays a melodic line with a few notes and rests, including a sharp sign above a note.
- Fretless:** Plays a bass line with a few notes and rests.
- Perc. Org.:** Plays a sustained chord with a sharp sign above it.
- Rock Organ:** Plays a melodic line with a few notes and rests.
- StringEns 1:** Plays a sustained chord with a sharp sign above it.
- Vocalist:** Plays a melodic line with a few notes and rests.

73

75

Drums

Acoust. Steel

ElecGuit

ElecGuit

T		1	1	1	1	1	
A		3	3	3	3	3	
B							

Fretless

Perc. Org.

Rock Organ

StringEns2

VoiceOoh

StringEns1

Vocalist

77

78

Drums

Acoust. Steel

ElecGuit

Fretless

Rock Organ

Accordeo

ElecPiano2

StringEns2

VoiceOoh

StringEns1

Vocalist

79

Drums

Acoust. Steel

ElecGuit

Fretless

Rock Organ

Accordeo

ElecPiano2

StringEns2

VoiceOoh

StringEns1

Vocalist

Detailed description of the musical score: The score is for page 51, starting at measure 79. It features eleven staves. The Drums staff has a pattern of eighth notes with 'x' marks above them, indicating cymbal hits. The Acoust. Steel staff has a complex rhythmic pattern with many beamed notes and rests. The ElecGuit staff has a few notes, including a triplet. The Fretless staff has a few notes, including a triplet. The Rock Organ staff has a few notes, including a triplet. The Accordeo staff has a few notes. The ElecPiano2 staff has a few notes, including a triplet. The StringEns2 staff has a long, sustained note. The VoiceOoh staff has a few notes. The StringEns1 staff has a few notes. The Vocalist staff has a few notes, including a triplet.

80

82

- Drums:** Features a complex rhythmic pattern with various note values and rests, including a prominent snare drum line.
- Acoust. Steel:** Plays a series of chords and single notes, often with a 'chime' or 'bell' sound indicated by a small 'z' symbol.
- ElecGuit:** Features a melodic line with some bends and a sustained note.
- Accordeo:** Plays a sustained chord.
- ElecPiano2:** Plays a sustained chord.
- VoiceOoh:** Features a melodic line with various note values and rests.
- StringEns1:** Plays a sustained chord.
- Vocalist:** Features a melodic line with various note values and rests.

83

- Acoust. Steel:** Plays a series of chords and single notes, often with a '7' (slide) marking.
- ElecGuit:** Provides melodic lines with some sustained notes and a '7' marking.
- Accordeo:** Plays a steady accompaniment of chords.
- ElecPiano2:** Provides a bass line with chords and a '7' marking.
- StringEns1:** Provides a steady accompaniment of chords.

84

86

- Acoust. Steel:** Plays a series of chords and single notes, primarily in the lower register.
- ElecPiano2:** Plays a sustained chord in the lower register.
- StringEns2:** Plays a long, sustained note in the upper register.
- StringEns1:** Plays a sustained chord in the lower register.

87

88

Drums

Acoust. Steel

ElecGuit

Fretless

Accordeo

ElecPiano2

StringEns2

VoiceOoh

StringEns1

90

- Drums:** Features a complex rhythmic pattern with various note values and rests, including a prominent snare drum line.
- Acoust. Steel:** Plays a series of chords and melodic lines, often with a rhythmic accompaniment.
- ElecGuit:** Provides a melodic line with some harmonic support.
- Fretless:** Plays a melodic line in the bass register.
- Accordeo:** Plays a melodic line with a characteristic accordion sound.
- ElecPiano2:** Plays a series of chords and melodic lines.
- StringEns2:** Plays a melodic line with a string ensemble sound.
- StringEns1:** Plays a series of chords and melodic lines.

92

93

95

Drums

Acoust. Steel

ElecGuit

Fretless

Accordeo

ElecPiano2

StringEns1

97

99

101

103

- Drums:** Features a complex rhythmic pattern with various note values and rests, including a section marked with 'x' above the notes.
- Acoust. Steel:** Plays a series of chords and single notes, often with a 'z' (mute) symbol above the notes.
- ElecGuit:** Plays a melodic line with some chords and rests.
- ElecPiano2:** Plays a series of chords and single notes.
- StringEns2:** Plays a series of chords and single notes.
- StringEns1:** Plays a series of chords and single notes.

105

- Drums:** Features a complex rhythmic pattern with various drum sounds indicated by 'x' marks and note heads.
- Acoust. Steel:** Plays a series of chords and single notes, often with a 'z' (mute) symbol.
- ElecPiano2:** Plays a sparse accompaniment with chords and single notes.

107

109

- Drums:** Features a complex rhythmic pattern with various drum sounds indicated by 'x' marks and stems.
- Acoust. Steel:** Plays a series of chords and single notes, often with a 'z' (mute) symbol.
- ElecPiano2:** Plays a sparse accompaniment with chords and single notes.

111

113 

Joe Cocker - N'oubliez Jamais

Drums

♩ = 8800000260

4

6

8

10

12

14

16

18

20

V.S.

Drums

22

24

27

29

31

33

35

37

39

41

43

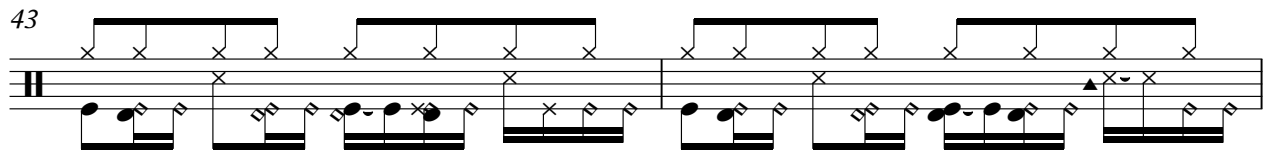

45

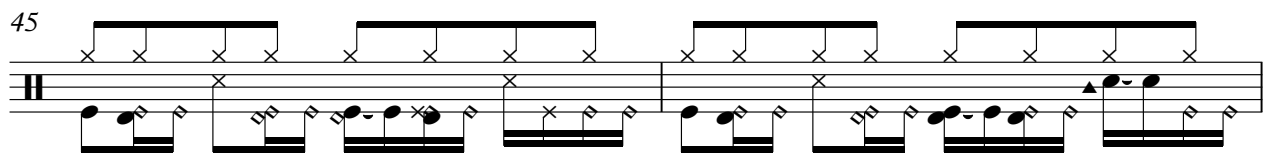

47

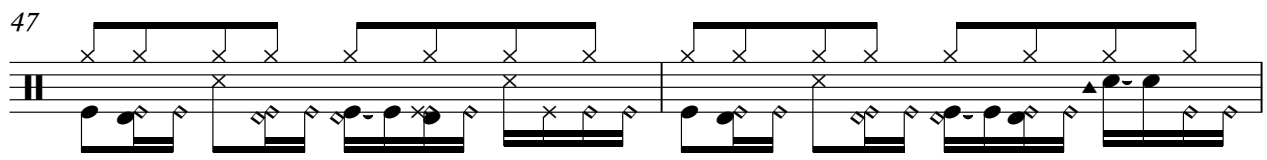

49

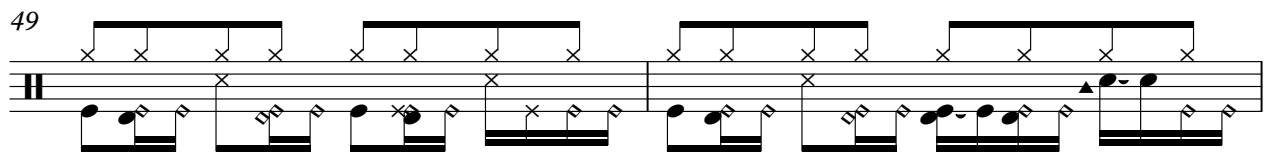

51

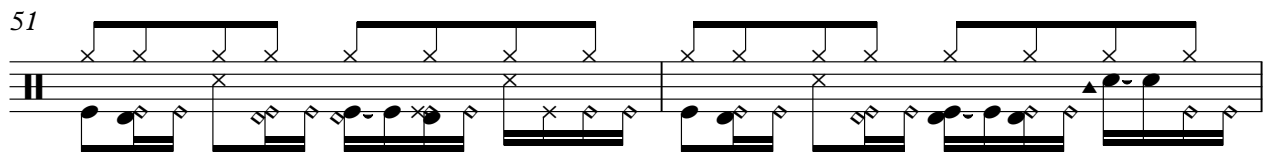

53

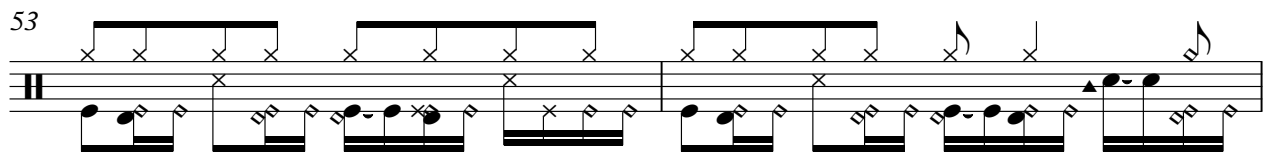

55

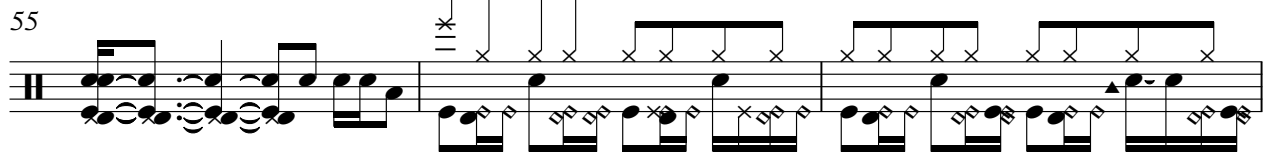

58

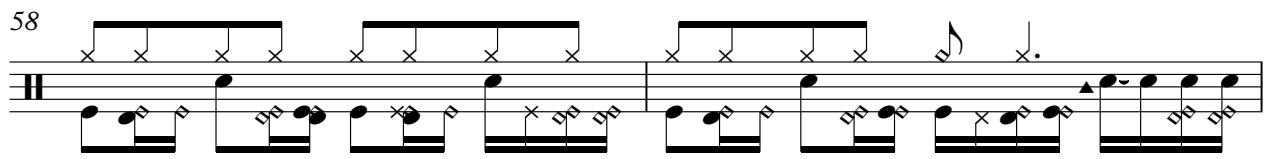

60

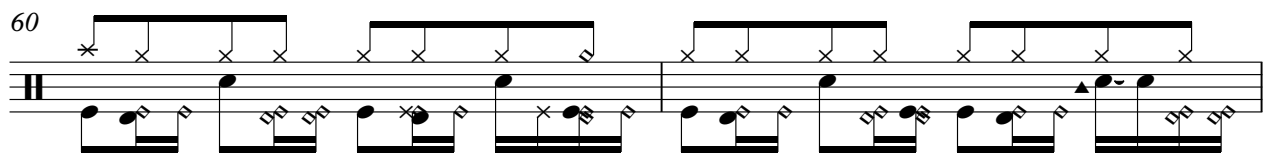

62

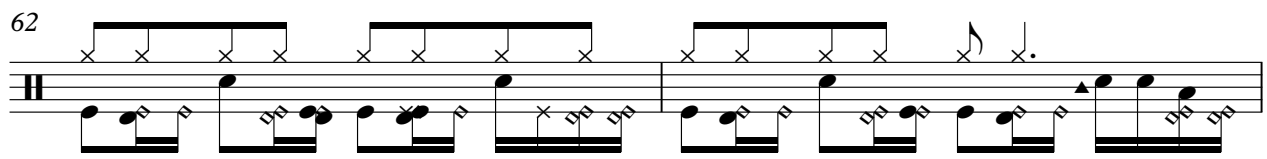

V.S.

Drums

Drums

V.S.

Drums

105

107

109

111

113

♩ = 8800000260

8 15

27

29

31

33

35

37

39

41

64

66

68

70

72

74

77

79

81

83

V.S.

85

87

89

91

93

95

97

99

101

103

105

107

109

111

112

$\text{♩} = 8800000260$

8

7

19

24

41

69

74

38

Joe Cocker - N'oubliez Jamais

ElecGuit

♩ = 188, (00000023)

47

51

56

19

76

38

Fretless

Joe Cocker - N'oubliez Jamais

♩ = 8800000260

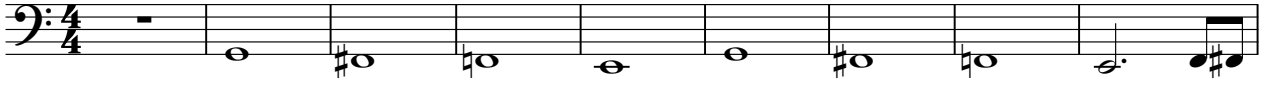

10

18

25

30

34

39

47

53

59

V.S.

65

70

75

80

85

90

94

98

102

106

110

♩ = 8800000260

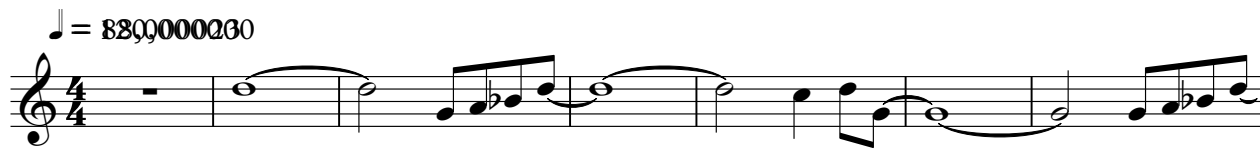

8

58

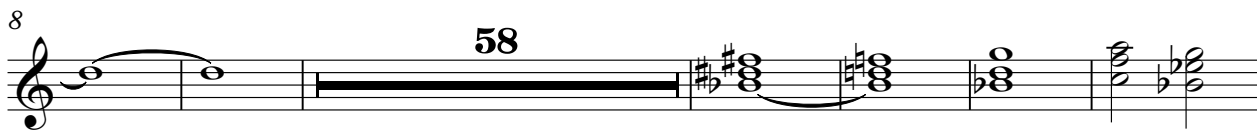

72

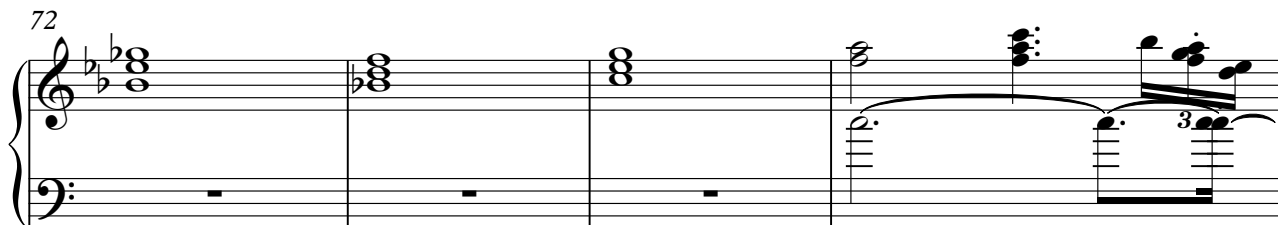

76

38

38

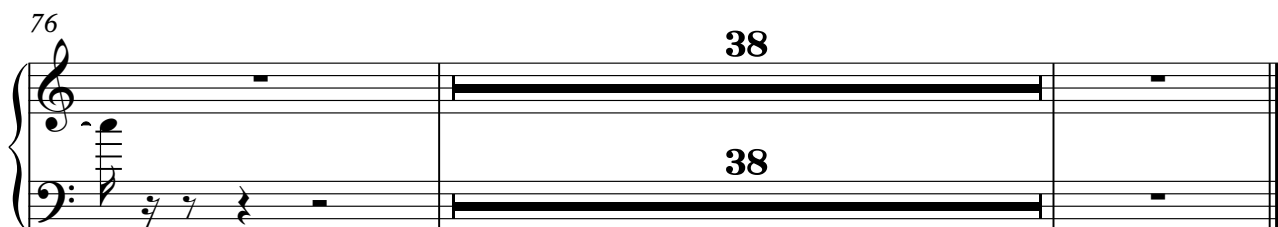

Rock Organ

Joe Cocker - N'oubliez Jamais

♩ =  9

9

13

17

21

25

28

31

33

3

4

79

82

84

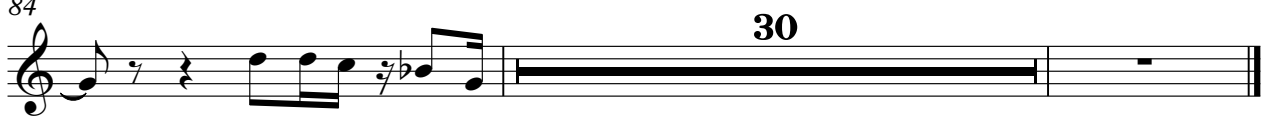

Accordeo

Joe Cocker - N'oubliez Jamais

♩ = 8800000260

1

6

13

20

27

35

40

47

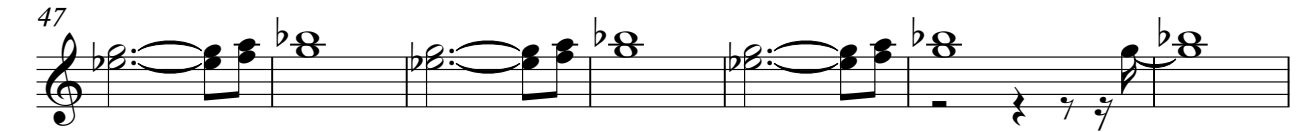

54

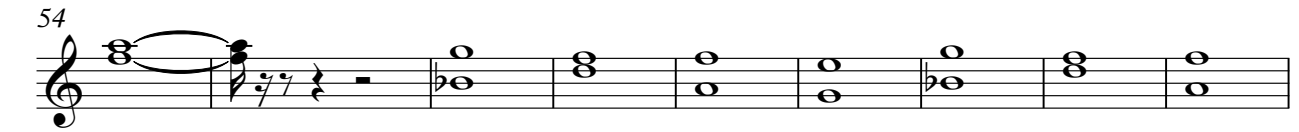

63

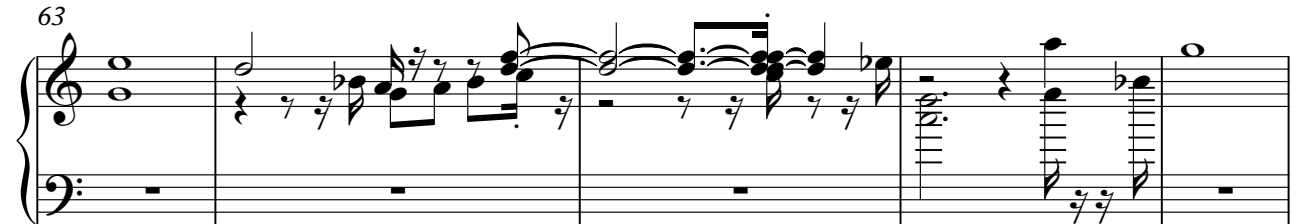

68

9

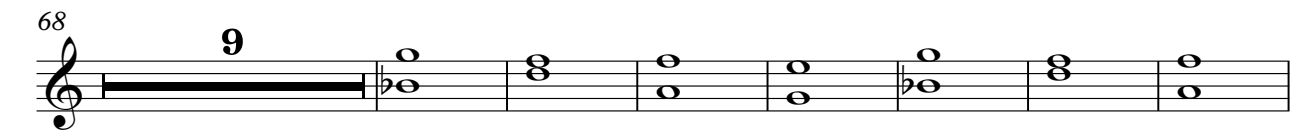

84

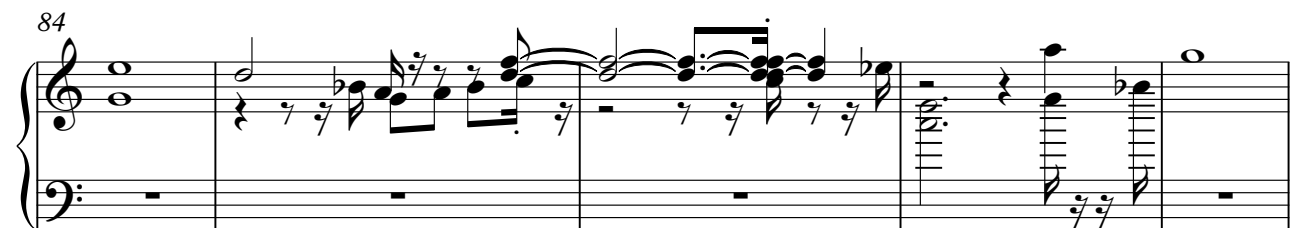

89

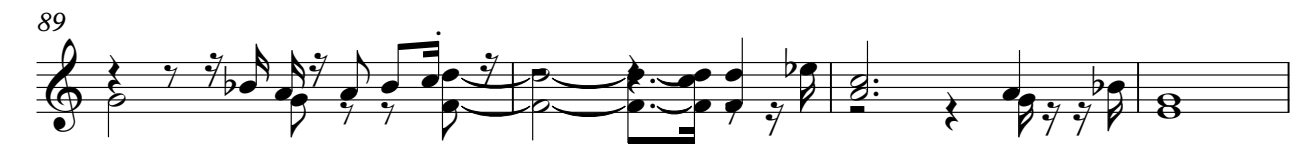

93

97

101

105

109

111

♩ = 8800000260

6

10

14

19

27

35

41

45

51

58

63

78

83

89

97

105

110

♩ = 88

8

22

34

17

57

2

66

9

81

2

89

3

93

4

102

108

111

Pad2 (warm)

Joe Cocker - N'oubliez Jamais

♩ = 8800000260

9

17

26 **12**

44

52 **59**

2

VoiceOoh

82

86

88

26

StringEns1

Joe Cocker - N'oubliez Jamais

♩ = 

16

22

30

38

47

54

63

70

78

87

V.S.

2

StringEns1

96

105

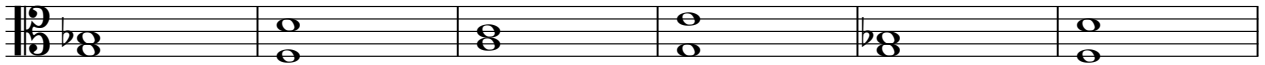

111

♩ = 180

25

29

33

19

55

59

63

6

73

3

79

83

29