

♩ = 68,000076

Percussion

Jazz Guitar

Electric Guitar

5-string Fretless Electric Bass

Alto

Rock Organ

FM Synth

Synth Strings

Synth Strings

Solo

♩ = 68,000076
UPWHEREW

5

Perc.

Organ

Solo

9

E. Gtr.

Organ

FM

Solo

13

Perc.

J. Gtr.

E. Gtr.

E. Bass

FM

Syn. Str.

Solo

16

Perc.

J. Gtr.

E. Gtr.

E. Bass

Syn. Str.

Solo

20 3

Perc.

J. Gtr.

E. Gtr.

E. Bass

Organ

FM

Syn. Str.

Syn. Str.

Solo

24

Perc.

J. Gtr.

E. Gtr.

E. Bass

Organ

Syn. Str.

Syn. Str.

Solo

4

27

Perc.

J. Gtr.

E. Gtr.

E. Bass

Syn. Str.

Syn. Str.

Solo

30

Perc.

E. Gtr.

E. Bass

Syn. Str.

Solo

34

Perc.

E. Gtr.

E. Bass

Organ

FM

Solo

38

Perc.

J. Gtr.

E. Gtr.

E. Bass

FM

Syn. Str.

Solo

41

Perc.

J. Gtr.

E. Gtr.

E. Bass

Organ

FM

Syn. Str.

Syn. Str.

Solo

45

Perc.

J. Gtr.

E. Gtr.

E. Bass

A.

Organ

FM

Syn. Str.

Syn. Str.

Solo

49

Perc.

J. Gtr.

E. Gtr.

E. Bass

A.

Organ

Syn. Str.

Syn. Str.

Solo

52

Perc.

J. Gtr.

E. Gtr.

E. Bass

FM

Syn. Str.

Syn. Str.

Solo

55

Perc.

J. Gtr.

E. Gtr.

E. Bass

Organ

FM

Syn. Str.

Syn. Str.

Solo

58

Perc. J. Gtr. E. Gtr. E. Bass A. Organ Syn. Str. Syn. Str. Solo

61

Perc. J. Gtr. E. Gtr. E. Bass A. Organ Syn. Str. Syn. Str. Solo

64

67

70

Perc. J. Gtr. E. Gtr. E. Bass A. Organ FM Syn. Str. Syn. Str. Solo

Percussion

♩ = 68,000076

V.S.

Percussion

61

63

65

67

69

71

Jazz Guitar

$\text{♩} = 68,000076$

13

16

20

23

26

11

39

42

45

48

52

54

57

60

63

66

69

Electric Guitar

♩ = 68,000076

8

12

16

20

24

28

32

2

5-string Fretless Electric Bass

67

70

Alto

♩ = 68,000076

45 2

51

7 2

64

2

69

Rock Organ

♩ = 68,000076

56

60

64

68

FM Synth

♩ = 68,000076
UPWHEREW

11

15

4

22

14

39

4

6

52

57

6

65

6

Synth Strings

♩ = 68,000076

19

25

32

12

49

3

59

66

Synth Strings

♩ = 68,000076

13

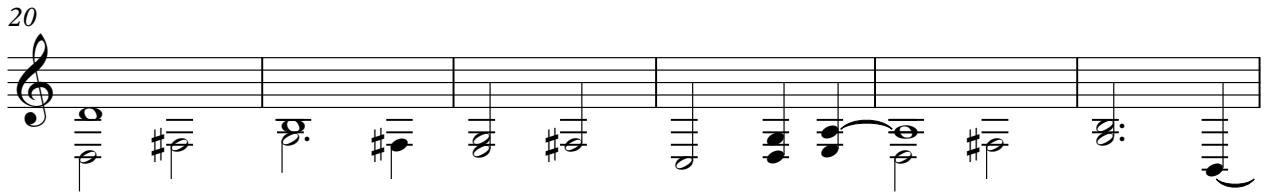
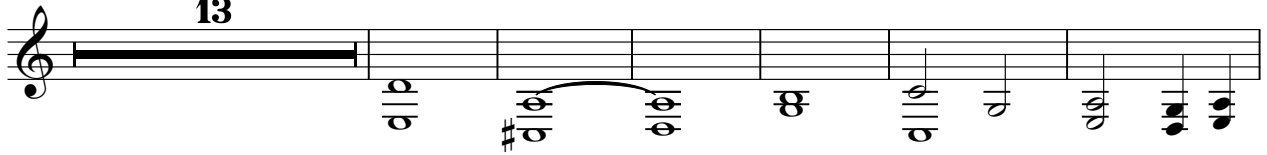

9

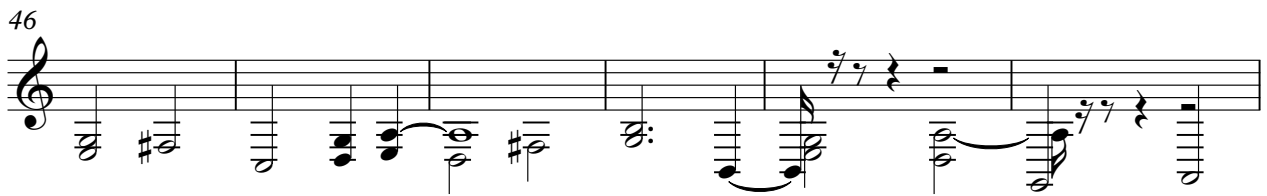

4

Solo

♩ = 68,000076

V.S.

Solo

Solo

68

70
