

# Joe Cocker - With A Little Help From My Friends

♩ = 114,974243

Tenor Saxophone

Percussion

7-string Electric Guitar

5-string Fretless Electric Bass

Percussive Organ

♩ = 114,974243

Orchestra Hit

Violoncello

Solo

9

Perc.

Perc. Organ

15

Ten. Sax.

Perc.

E. Gtr.

E. Bass

Perc. Organ

Orch. Hit

Solo

15 14 12 12

T  
A  
B

19

Ten. Sax.

Perc.

E. Gtr.

E. Bass

Perc. Organ

Orch. Hit

Solo

24

Ten. Sax.

Perc.

E. Gtr.

E. Bass

Perc. Organ

Orch. Hit

Solo

Double bar line

30

Perc.

E. Gtr.

E. Bass

Perc. Organ

Orch. Hit

Solo

36

Ten. Sax.

Perc.

E. Bass

Perc. Organ

Solo

41

Ten. Sax.

Perc.

E. Bass

Solo

45

Ten. Sax.

Perc.

E. Bass

Solo

49

Ten. Sax.

Perc.

E. Bass

Solo

52

Ten. Sax.

Perc.

E. Bass

Solo

55

Ten. Sax.

Perc.

E. Bass

Solo

58

Ten. Sax.

Perc.

E. Bass

Solo

61

Ten. Sax.

Perc.

E. Bass

Perc. Organ

Solo

64

Ten. Sax.

Perc.

E. Bass

Perc. Organ

Solo

69

Ten. Sax.

Perc.

E. Bass

Vc.

Solo

73

Ten. Sax.

Perc.

E. Bass

Vc.

Solo

77

Ten. Sax.

Perc.

E. Bass

Vc.

Solo

81

Ten. Sax.

Perc.

E. Bass

Vc.

Solo

84

Ten. Sax.

Perc.

E. Bass

Vc.

Solo

87

Ten. Sax.

Perc.

E. Bass

Vc.

Solo

90

Ten. Sax.

Perc.

E. Bass

Vc.

Solo

93

Ten. Sax.

Perc.

E. Bass

Vc.

Solo

97

Ten. Sax.

Perc.

E. Gtr.  
T  
A  
B

E. Bass

Orch. Hit

Vc.

Solo

103

Ten. Sax.

Perc.

E. Gtr.  
T  
A  
B

E. Bass

Orch. Hit

Solo

107

Ten. Sax.

Perc.

E. Gtr.

E. Bass

Orch. Hit

Solo

Tablature for E. Gtr. (Measures 107-111):

T	A	B							
	2				0	4	2	4	

112

Ten. Sax.

Perc.

E. Gtr.

E. Bass

Orch. Hit

Vc.

Solo

Tablature for E. Gtr. (Measures 112-116):

T	A	B							
	4		2	4	4		4		2
									6

116

Ten. Sax.

Perc.

E. Gtr.

E. Bass

Orch. Hit

Vc.

Solo

Double bar line

120

Ten. Sax.

Perc.

E. Gtr.

E. Bass

Orch. Hit

Vc.

Solo

123

Ten. Sax.

Perc.

E. Gtr.

E. Bass

Perc. Organ

Orch. Hit

Vc.

Solo

- E. Gtr.:** Fretboard diagram for strings T, A, B with fret numbers 0, 2, 0, 1, 2, 3, 5.
- Perc. Organ:** Treble and bass clefs, playing chords and rhythmic accompaniment.

126

Ten. Sax.

Perc.

E. Gtr.

E. Bass

Perc. Organ

Orch. Hit

Vc.

Solo

129

Ten. Sax.

Perc.

E. Gtr.

E. Bass

Perc. Organ

Orch. Hit

Vc.

Solo

5

0

0

6

132

Ten. Sax.

Perc.

E. Gtr.

E. Bass

Perc. Organ

Orch. Hit

Vc.

Solo

135

Ten. Sax.

Perc.

E. Gtr.

E. Bass

Perc. Organ

Orch. Hit

Vc.

Solo

0 0 2 0 2 0 2 0

3

3

138

Ten. Sax.

Perc.

E. Gtr.

E. Bass

Perc. Organ

Orch. Hit

Vc.

Solo

141

Perc.

E. Gtr.

E. Bass

Perc. Organ

Orch. Hit

Vc.

Solo

144

Perc. E. Gtr. E. Bass Perc. Organ Orch. Hit Vc. Solo

147

Perc. E. Gtr. E. Bass Perc. Organ Orch. Hit Vc. Solo

150

Perc.

E. Gtr.

E. Bass

Perc. Organ

Orch. Hit

Vc.

Solo

153

Perc.

E. Gtr.

E. Bass

Perc. Organ

Orch. Hit

Vc.

Solo

156

159

163

Perc.

E. Gtr.  
TAB

E. Bass

Perc. Organ

Orch. Hit

Vc.

Solo

166

Perc.

E. Gtr.  
TAB

E. Bass

Perc. Organ

Orch. Hit

Vc.

Solo

169

Perc.

E. Gtr.

E. Bass

Perc. Organ

Orch. Hit

Vc.

Solo

172

Ten. Sax.

Perc.

E. Gtr.

E. Bass

Vc.

Solo

174

Ten. Sax.

Perc.

E. Gtr.

E. Bass

Vc.

Solo

176

Ten. Sax.

Perc.

E. Gtr.

E. Bass

Vc.

Solo

178

Ten. Sax.

Perc.

E. Gtr.

E. Bass

Vc.

Solo

Tenor Saxophone

Joe Cocker - With A Little Help From My Friends

♩ = 114,974243

13

21

37

43

49

54

58

63

69

74

79

84

89

94

101

109

115

121

127

132

137

173

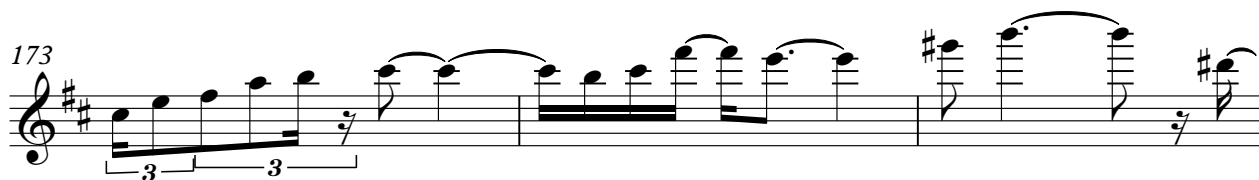

176

Percussion

Joe Cocker - With A Little Help From My Friends

♩ = 114,974243

10

16

22

28

38

45

51

57

62

69

V.S.

75

81

86

91

96

103

111

117

122

127

132

3

137

6

142

3

147

6 3

152

6

157

3

162

6

167

3 6

172

6 6 6 6 6 6

174

6 6 6 6 6 6

V.S.

4

Percussion

176

5

3

# Joe Cocker - With A Little Help From My Friends

7-string Electric Guitar

♩ = 114,974243

**13**

E																			
B																			
G																			
D																			
A																			
E																			
A																			

22

33

**68**

106

**2**

115

124

135

142

2 150

7-string Electric Guitar

	17	5	9	5	5	7	9	5	7	$\dot{7}$	$\dot{7}$	8	7	5	5	5	5	5	5	9	12	14	17	21
T																								
A																								
B																								

155

	21	24	24	24	24	22	22	17	20	17	17	14	8	7	7	5	5
T																	
A																	
B																	

161

	5	7	5	5	5	7	5	5	2							
T																
A									2					2		2
B										0					0	0
										3						

168

T																
A	0														0	0
B	3	0	0	0	0									5	5	
		5						5?	5?							

176

T																
A																
B	0	0	0	0	0											
	0	0	0	0	0											

**3**

Joe Cocker - With A Little Help From My Friends  
5-string Fretless Electric Bass

♩ = 114,974243

13

20

27

35

43

50

57

64

73

80

V.S.

88

95

104

111

117

123

129

136

143

150

157

164

171

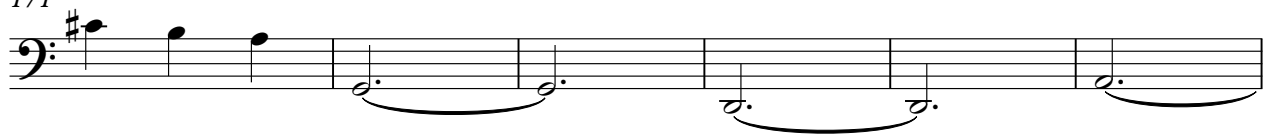

177

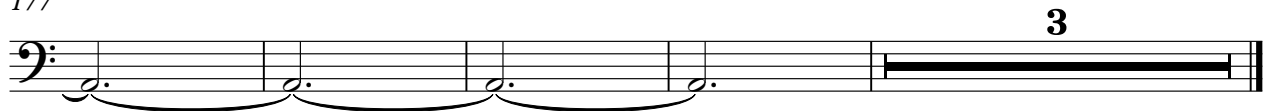

Percussive Organ

Joe Cocker - With A Little Help From My Friends

♩ = 114,974243

10

17

24

30

Percussive Organ

61

68

54

54

126

133

140

147

153

160

Percussive Organ

167

12

Orchestra Hit

Joe Cocker - With A Little Help From My Friends

♩ = 114,974243

13

22

33 69

107 2

117

127

137

147

157

166 12

Violoncello

Joe Cocker - With A Little Help From My Friends

♩ = 114,974243

67

V.S.

2

Violoncello

170

177

# Joe Cocker - With A Little Help From My Friends

Solo

♩ = 114,974243

**13**

17

22

27

32

39

44

48

53

57

V.S.

V.S.

150

155

158

163

166

171

175