

Joe Cocker - You Can Leave Your Hat On

♩ = 90,001709

Melodie4

SaxSolo9

Drums 10

GuitSat3

G.Disto7

Basse 2

Choeurs6

Brass1 5

Piano1 1

Piano2 8

♩ = 90,001709

6

Drums 10

GuitSat3

Basse 2

Brass1 5

Piano1 1

Piano2 8

8

Drums 10

Basse 2

Brass1 5

Piano1 1

Piano2 8

10

Melodie4

Drums 10

Basse 2

Piano1 1

Piano2 8

18

Melodie4

Drums 10

Basse 2

Brass1 5

Piano1 1

Piano2 8

20

Melodie4

Drums 10

Basse 2

Piano1 1

Piano2 8

22

Melodie4
Drums 10
GuitSat3
Basse 2
Piano1 1
Brass3 5
Piano2 8

24

Melodie4
Drums 10
GuitSat3
Basse 2
Brass1 5
Piano1 1
Brass3 5

26

Melodie4
Drums 10
GuitSat3
Basse 2
Brass1 5
Piano1 1
Brass2 5
Brass3 5
Piano2 8

28

Melodie4
Drums 10
Basse 2
Brass1 5
Piano1 1
Brass2 5
Brass3 5
Piano2 8

30

Melodie4

Drums 10

Basse 2

Brass1 5

Piano1 1

Piano2 8

32

Melodie4

Drums 10

Basse 2

Piano1 1

Piano2 8

34

Melodie4

Drums 10

Basse 2

Piano1 1

Piano2 8

36

Melodie4

Drums 10

Basse 2

Piano1 1

Piano2 8

38

Melodie4

Drums 10

Basse 2

Brass1 5

Piano1 1

Brass2 5

Brass3 5

Piano2 8

40

Melodie4
Drums 10
Basse 2
Brass1 5
Piano1 1
Brass2 5
Brass3 5
Piano2 8

41

Melodie4
Drums 10
GuitSat3
Basse 2
Piano1 1
Brass3 5
Piano2 8

43

Melodie4
Drums 10
GuitSat3
Basse 2
Brass1 5
Piano1 1
Brass2 5
Brass3 5

45

Melodie4
Drums 10
GuitSat3
Basse 2
Piano1 1
Brass3 5
Piano2 8

47

Melodie4

Drums 10

GuitSat3

Basse 2

Choeurs6

Brass1 5

Piano1 1

Brass2 5

Brass3 5

Piano2 8

49

Melodie4

Drums 10

GuitSat3

Basse 2

Choeurs6

Piano1 1

Brass3 5

Piano2 8

51

Drums 10

GuitSat3

Basse 2

Choeurs6

Brass1 5

Piano1 1

Brass2 5

Brass3 5

Piano2 8

53

Melodie4

Drums 10

GuitSat3

Basse 2

Choeurs6

Piano1 1

Brass3 5

Piano2 8

55

Drums 10

GuitSat3

Basse 2

Choeurs6

Brass1 5

Piano1 1

Brass2 5

Brass3 5

Piano2 8

57

SaxSolo9

Drums 10

GuitSat3

Basse 2

Choeurs6

Piano1 1

Brass3 5

Piano2 8

59

SaxSolo9

Drums 10

GuitSat3

Basse 2

Choeurs6

Brass1 5

Piano1 1

Brass2 5

Brass3 5

Piano2 8

61

SaxSolo9

Drums 10

GuitSat3

Basse 2

Choeurs6

Piano1 1

Brass3 5

Piano2 8

63

Melodie4

SaxSolo9

Drums 10

G.Disto7

Basse 2

Piano1 1

Piano2 8

71

Melodie4
Drums 10
GuitSat3
Basse 2
Brass1 5
Piano1 1
Piano2 8

74

Melodie4
Drums 10
GuitSat3
Basse 2
Brass1 5
Piano1 1
Brass3 5

77

Melodie4
Drums 10
Basse 2
Brass1 5
Piano1 1
Brass3 5
Piano2 8

79

Melodie4
Drums 10
Basse 2
Brass1 5
Piano1 1
Brass2 5
Brass3 5
Piano2 8

81

Melodie4
Drums 10
Basse 2
Choeurs6
Piano1 1
Brass3 5
Piano2 8

83

Melodie4
Drums 10
Basse 2
Brass1 5
Piano1 1
Brass2 5
Brass3 5
Piano2 8

85

Melodie4
Drums 10
Basse 2
Choeurs6
Piano1 1
Brass3 5
Piano2 8

87

Melodie4
Drums 10
Basse 2
Brass1 5
Piano1 1
Brass2 5
Brass3 5
Piano2 8

89

SaxSolo9
Drums 10
Basse 2
Choeurs6
Piano1 1
Brass3 5
Piano2 8

91

SaxSolo9
Drums 10
Basse 2
Brass1 5
Piano1 1
Brass2 5
Brass3 5
Piano2 8

93

SaxSolo9
Drums 10
Basse 2
Choeurs6
Piano1 1
Brass3 5
Piano2 8

95

SaxSolo9
Drums 10
Basse 2
Brass1 5
Piano1 1
Brass2 5
Brass3 5
Piano2 8

97

Drums 10
Basse 2
Choeurs 6
Piano 1 1
Brass 3 5
Piano 2 8

99

Drums 10
Basse 2
Brass 1 5
Piano 1 1
Brass 2 5
Brass 3 5
Piano 2 8

101

Drums 10

Basse 2

Choeurs 6

Piano 1 1

Brass 3 5

Piano 2 8

103

Drums 10

Basse 2

Piano 1 1

Brass 3 5

Piano 2 8

104

Melodie4

SaxSolo9

Drums 10

GuitSat3

G.Disto7

Basse 2

Choeurs6

Brass1 5

Piano1 1

Brass2 5

Brass3 5

Piano2 8

Joe Cocker - You Can Leave Your Hat On

Melodie4

♩ = 90,001709

10

15

21

26

31

35

40

43

48

53

2

8

63

67

71

76

82

87

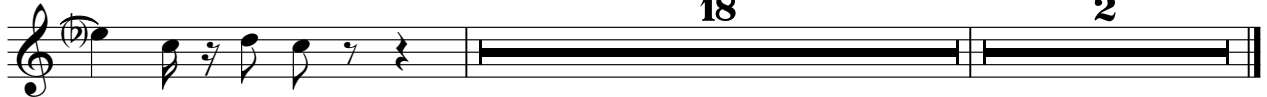

SaxSolo9

Joe Cocker - You Can Leave Your Hat On

♩ = 90,001709

56

59

61

64

26

92

94

96

9

2

♩ = 90, 001709

6

10

14

18

22

26

30

34

38

V.S.

42

45

48

50

52

54

56

58

60

62

64

66

68

70

72

75

77

79

81

83

V.S.

85

87

89

91

93

95

97

99

101

103

104

♩ = 90,001709

6 16

27 14

46

50

54

58

61 9

74

77 29 2

G.Dist07

Joe Cocker - You Can Leave Your Hat On

♩ = 90,001709

62

65

69

35 **2**

♩ = 90,001709

6

10

13

16

19

22

27

30

33

V.S.

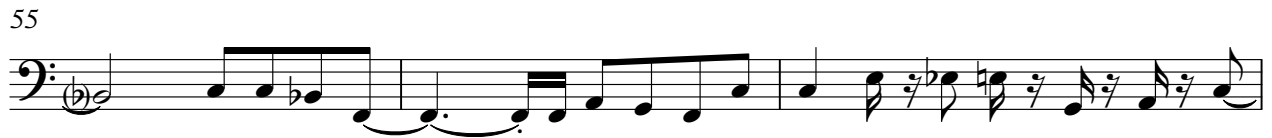
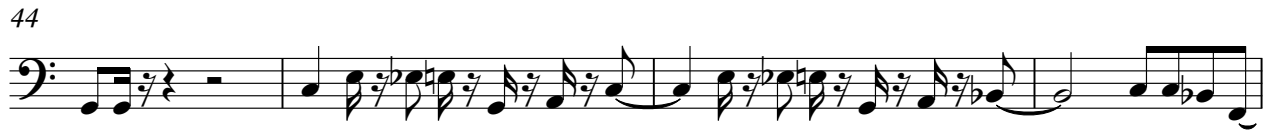

103

Choeurs6

Joe Cocker - You Can Leave Your Hat On

♩ = 90,001709

47 2

52 2

57 2

62 19 2

85 2

90 2 2

97 2

101 3 2

♩ = 90,001709

6

18

28

38

44

52

71

76

84

2

Brass1 5

92

3 3

100

3 2

Joe Cocker - You Can Leave Your Hat On

Piano 1

♩ = 90,001709

6
8
10
12
14
16
18
20
22

V.S.

V.S.

♩ = 90,001709

13 11

27 9

39 3 2

47 3 3

55 3 20

80 3 3

88 3 3

96 3 3

101 3 2

♩ = 90,001709

22

27

39

44

47

51

55

59

63

79

9

12

2

82

86

90

94

98

102

104

♩ = 90,001709

6

9

11

13

15

17

19

21

22

3

86

90

94

98

102

104
