

John Cougar Mellencamp - Jack And Diane

♩ = 105,999954

CLARINET

KICK 36

CRASH 49

CLOSED HH 42

DRUM ACCENTS

CLAPS 39

PIANO

AC GUITAR

Jazz Guitar

DISTORTED GUITAR

BASS

ORGAN

5

KICK 36

CLOSED HH 42

CLAPS 39

PIANO

AC GUITAR

J. Gtr.

DISTORTED GUITAR

BASS

8

KICK 36
CLOSED HH 42
DRUM ACCENTS
CLAPS 39
PIANO
AC GUITAR
J. Gtr.
DISTORTED GUITAR
BASS

11

KICK 36
CLOSED HH 42
DRUM ACCENTS
CLAPS 39
PIANO
AC GUITAR
J. Gtr.
DISTORTED GUITAR
BASS

14

KICK 36

CLOSED HH 42

CLAPS 39

PIANO

AC GUITAR

J. Gr.

BASS

17

KICK 36

CLOSED HH 42

AC GUITAR

J. Gr.

20

KICK 36

CLOSED HH 42

AC GUITAR

J. Gr.

23

KICK 36

CLOSED HH 42

TAMBORINE

AC GUITAR

J. Gr.

26

KICK 36

CLOSED HH 42

TAMBORINE

PIANO

AC GUITAR

J. Gr.

29

KICK 36

CLOSED HH 42

PIANO

AC GUITAR

J. Gr.

32

KICK 36

CLOSED HH 42

PIANO

AC GUITAR

J. Gr.

35

KICK 36

CLOSED HH 42

CLAPS 39

PIANO

AC GUITAR

J. Gr.

37

KICK 36

CLOSED HH 42

CLAPS 39

PIANO

AC GUITAR

J. Gr.

40

KICK 36

CLOSED HH 42

CLAPS 39

PIANO

AC GUITAR

J. Gr.

42

KICK 36

CRASH 49

CLOSED HH 42

CLAPS 39

PIANO

AC GUITAR

J. Gr.

DISTORTED GUITAR

BASS

45

KICK 36

CLOSED HH 42

DRUM ACCENTS

CLAPS 39

PIANO

AC GUITAR

J. Gr.

DISTORTED GUITAR

BASS

48

KICK 36

CLOSED HH 42

DRUM ACCENTS

CLAPS 39

PIANO

AC GUITAR

J. Gtr.

DISTORTED GUITAR

BASS

51

KICK 36

CLOSED HH 42

PIANO

AC GUITAR

J. Gtr.

ORGAN

54

KICK 36

CLOSED HH 42

PIANO

AC GUITAR

J. Gtr.

ORGAN

57

KICK 36

CLOSED HH 42

CLAPS 39

PIANO

AC GUITAR

J. Gtr.

BASS

ORGAN

60

KICK 36

CLOSED HH 42

CLAPS 39

PIANO

AC GUITAR

J. Gtr.

BASS

ORGAN

63

KICK 36

CLOSED HH 42

CLAPS 39

PIANO

AC GUITAR

J. Gtr.

BASS

ORGAN

65

SNARE 38
KICK 36
CLOSED HH 42
CLAPS 39
PIANO
AC GUITAR
J. Gtr.
BASS
ORGAN

68

SNARE 38
OPEN HH 46
KICK 36
LOW TOM 41
CRASH 49
CLOSED HH 42
HIGH TOM 48
MID TOM 45
CLAPS 39
BASS
ORGAN

72

SNARE 38

OPEN HH 46

KICK 36

CLAPS 39

75

SNARE 38

OPEN HH 46

KICK 36

CLAPS 39

78

SNARE 38

OPEN HH 46

KICK 36

CLOSED HH 42

CLAPS 39

AC GUITAR

J. Gr.

81

CLOSED HH 42

TAMBORINE

AC GUITAR

J. Gr.

84

CLARINET

CLOSED HH 42

TAMBORINE

AC GUITAR

J. Gtr.

87

CLARINET

CLOSED HH 42

TAMBORINE

AC GUITAR

J. Gtr.

90

CLARINET

CLOSED HH 42

TAMBORINE

AC GUITAR

J. Gtr.

93

CLOSED HH 42

TAMBORINE

AC GUITAR

J. Gtr.

95

SNARE 38

John Cougar Mellencamp - Jack And Diane

♩ = 105,999954

66

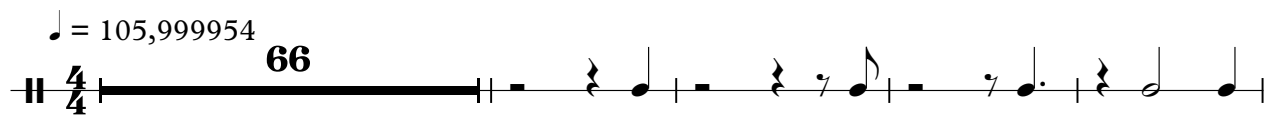

71

76

♩ = 105,999954

69

6 6

72

6 6 6 6

76

6 6 6

79

6 18

KICK 36

John Cougar Mellencamp - Jack And Diane

♩ = 105,999954

2

7

12

17

22

27

32

37

42

47

V.S.

52

57

62

67

73

77

80

LOWTOM 41

John Cougar Mellencamp - Jack And Diane

♩ = 105,999954

67

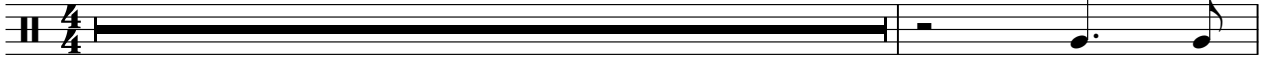

69

28

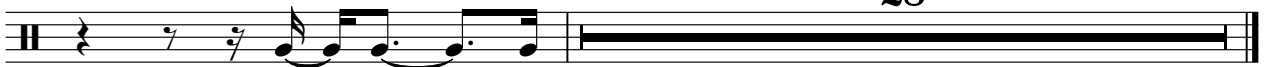

♩ = 105,999954

2 **39** **25**

69

24 **2**

CLOSED HH 42

John Cougar Mellencamp - Jack And Diane

♩ = 105,999954

6

10

14

18

22

26

30

34

38

V.S.

2

CLOSED HH 42

42

46

50

54

58

62

66

70

10

83

87

CLOSED HH 42

3

91

94

HIGHTOM 48

John Cougar Mellencamp - Jack And Diane

♩ = 105,999954

67 **28**

♩ = 105,999954

67

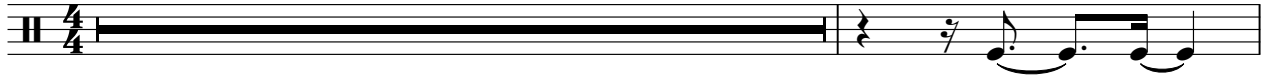

69

28

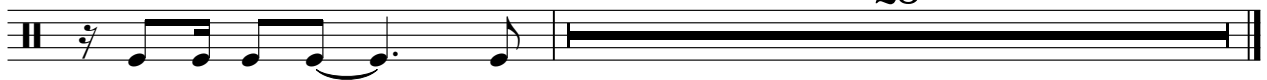

DRUM ACCENTS

John Cougar Mellencamp - Jack And Diane

♩ = 105,999954

8 3

14

32 3

50

47

♩ = 105,999954

2

6

10

13

20

35

39

42

45

49

8

59

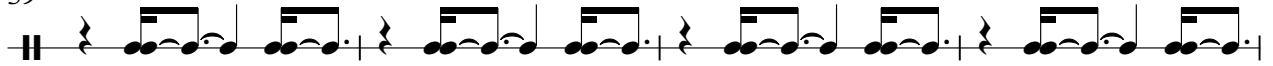

63

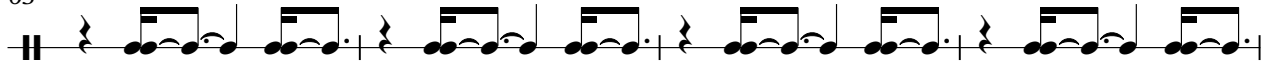

67

72

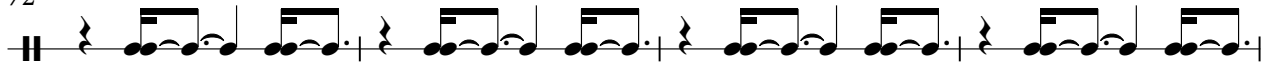

76

79

TAMBORINE

John Cougar Mellencamp - Jack And Diane

♩ = 105,999954

23

27

54

84

89

93

2

PIANO

John Cougar Mellencamp - Jack And Diane

♩ = 105,999954

10

27

31

35

39

3

V.S.

42

46

50

54

57

61

65

31

31

♩ = 105,999954

2

8

13

17

20

23

26

28

31

34

V.S.

36

39

42

49

53

56

59

62

65

79

82

85

87

89

92

94

♩ = 105,999954

Jazz Guitar

32

35

37

40

42

47

52

55

58

61

64

67

81

84

86

89

92

94

95

DISTORTED GUITAR

John Cougar Mellencamp - Jack And Diane

♩ = 105,999954

8

12

29

44

48

48

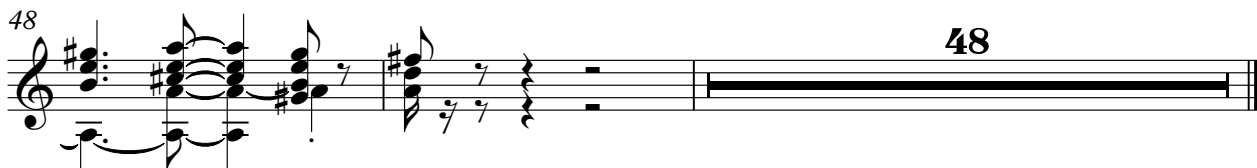

BASS

John Cougar Mellencamp - Jack And Diane

♩ = 105,999954

2

11 28

46 7

59

65 29

ORGAN

John Cougar Mellencamp - Jack And Diane

♩ = 105,999954

50

50

54

59

64

30