

John Cougar Mellencamp - The Authority Song

♩ = 120,000000

14

Perc. (Snare) | Perc. (Hi-hat) | Perc. (Tambourine) | Tamb. | E. Gtr. | E. Bass | Perc. Organ

18

Perc. (Snare) | Perc. (Hi-hat) | Perc. (Tambourine) | Tamb. | E. Gtr. | E. Bass | Perc. Organ

21

Perc. Perc. Perc. Tamb. E. Gtr. E. Bass Perc. Organ

25

Perc. Perc. Perc. Tom-t. Cow. Tamb. E. Gtr. E. Bass Perc. Organ

29

32

35

38

41

44

47

Perc. 1
Perc. 2
Perc. 3
Perc. 4
Tom-t.
Tom-t.
H.C.
Cow.
Tamb.
E. Gtr.
E. Bass
Perc. Organ

50

Perc. 1
Perc. 2
Perc. 3
Perc. 4
Tamb.
E. Gtr.
E. Bass
Perc. Organ

54

Perc. Perc. Perc. Tamb. E. Gtr. E. Bass Perc. Organ

58

Perc. Perc. Perc. Tamb. E. Gtr. E. Bass Perc. Organ

62

Perc. 1
Perc. 2
Perc. 3
Perc. 4
Tamb.
E. Gtr.
E. Bass
Perc. Organ
Solo

66

Perc. 1
Perc. 2
Perc. 3
Perc. 4
H.C.
Tamb.
E. Gtr.
E. Bass
Perc. Organ
Solo

69

72

75

Perc.

Perc.

Perc.

H.C.

Tamb.

E. Gtr.

E. Bass

Perc. Organ

Solo

78

Perc.

Perc.

Perc.

Tom-t.

Tom-t.

H.C.

Tamb.

E. Gtr.

E. Bass

Perc. Organ

Solo

81

84

87

90

93

96

101

107

111

114

117

Perc. Perc. Perc. Perc. H.C. Cow. E. Gtr. E. Bass Perc. Organ Solo

120

Perc. Perc. Perc. H.C. Cow. E. Gtr. E. Bass Perc. Organ Solo

123

126

The musical score consists of the following parts:

129

Perc. (Snare)
Perc. (Tom)
Perc. (Cowbell)
H.C.
Cow.
Tamb.
E. Gtr.
E. Bass
Perc. Organ
Solo

132

Perc. (Snare)
Perc. (Tom)
Perc. (Cowbell)
H.C.
Cow.
Tamb.
E. Gtr.
E. Bass
Perc. Organ
Solo

134

137

Perc. Perc. Perc. H.C. Cow. Tamb. E. Gtr. E. Bass Perc. Organ Solo

140

Perc. Perc. Perc. H.C. Cow. Tamb. E. Gtr. E. Bass Perc. Organ Solo

143

146

Perc.

Perc.

Perc.

H.C.

Cow.

Tamb.

E. Gtr.

E. Bass

Perc. Organ

Solo

149

Percussion

John Cougar Mellencamp - The Authority Song

♩ = 120,000000
10

15

21

27

33

39

45

51

57

63

V.S.

2

Percussion

69

75

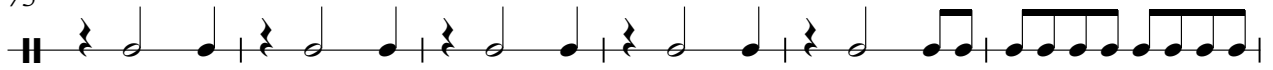

81

87

93

99

104

109

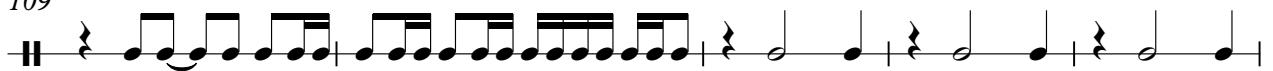

114

120

126

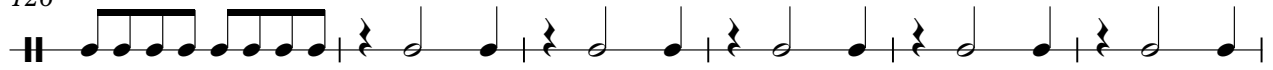

132

138

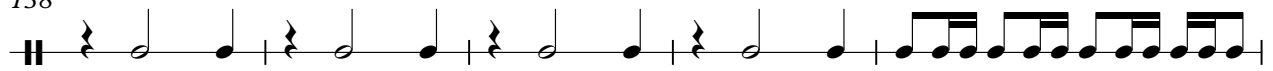

143

148

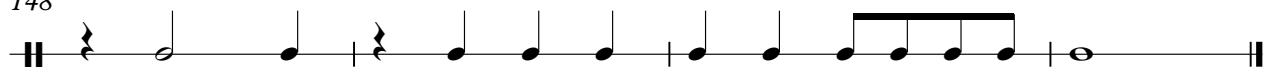

Percussion

John Cougar Mellencamp - The Authority Song

♩ = 120,000000
10

16

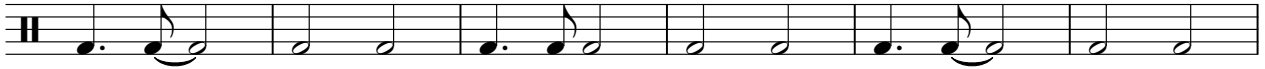

22

28

35

42

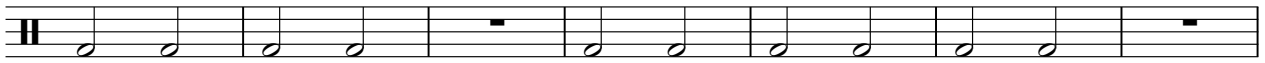

49

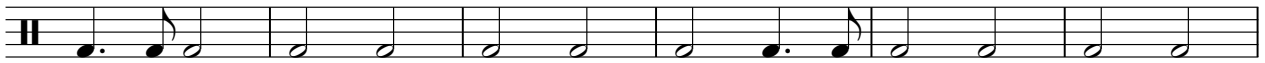

55

62

69

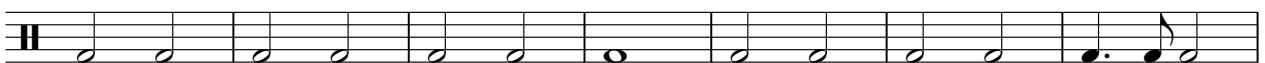

V.S.

2

Percussion

76

83

90

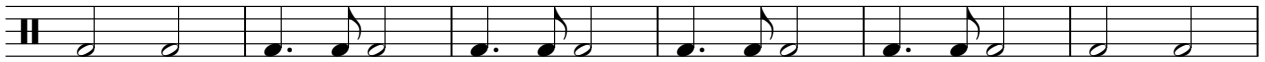

96

103

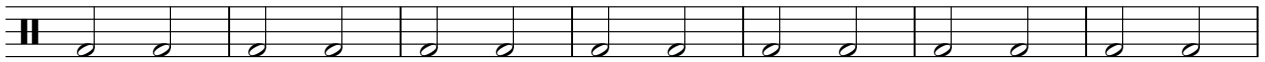

110

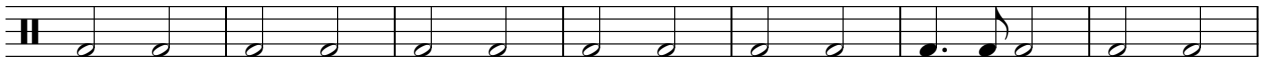

117

124

131

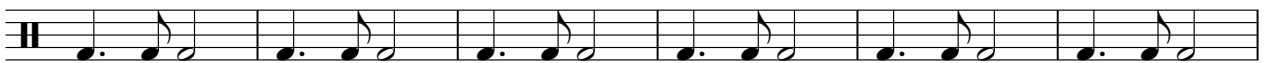

137

143

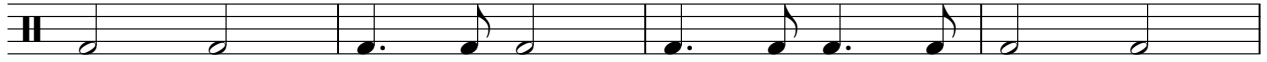

147

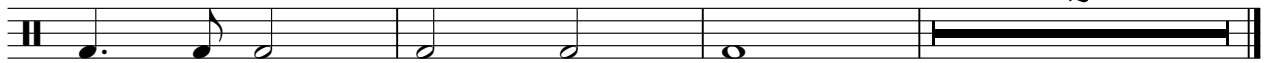

Percussion

John Cougar Mellencamp - The Authority Song

♩ = 120,000000

6

10

16

20

24

28

32

36

40

V.S.

2

Percussion

44

5

52

56

60

64

68

72

76

79

72

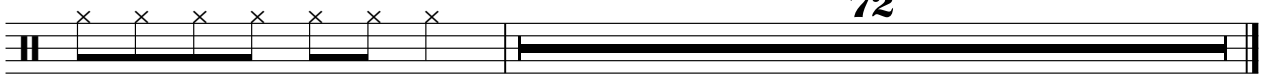

Percussion

John Cougar Mellencamp - The Authority Song

♩ = 120,000000

2

9

21

13

3

6

45

3

4

56

9

67

44

40

Percussion

John Cougar Mellencamp - The Authority Song

♩ = 120,000000

106

109

16 **25**

Percussion

John Cougar Mellencamp - The Authority Song

♩ = 120,000000

28 7 11

49 15 15 3

85 3 7 4

103 6 6

119 4 2 7

135 7 7

Percussion

John Cougar Mellencamp - The Authority Song

♩ = 120,000000

80

83

87

91

95

14

112

116

120

124

129

V.S.

133

137

141

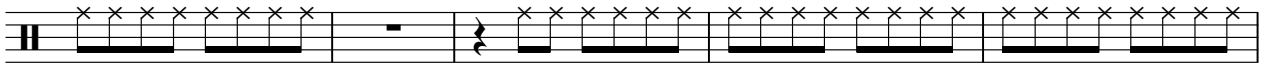

146

149

John Cougar Mellencamp - The Authority Song

Tom-toms

♩ = 120,000000

9 15

28 15 3

49 31 16

98

102

106

110 15 25

Tom-toms

John Cougar Mellencamp - The Authority Song

♩ = 120,000000

9 31

44 3 31

81 16

101

106

110 16 25

Handclap

John Cougar Mellencamp - The Authority Song

♩ = 120,000000

6

11

32

47

18

69

2

2

77

17

98

103

108

113

118

V.S.

Handclap

123

128

133

138

143

147

Cowbell

John Cougar Mellencamp - The Authority Song

♩ = 120,000000

27

4/4

32

38

44

49

48

101

107

113

119

125

V.S.

131

137

143

147

Tambourine

John Cougar Mellencamp - The Authority Song

♩ = 120,000000

11

16

22

28

16

48

54

60

66

72

78

V.S.

Tambourine

84

90

96

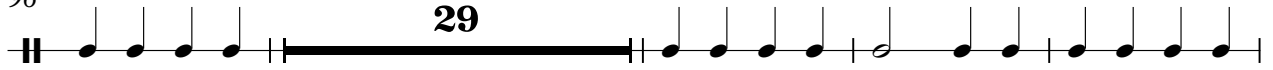

129

135

141

146

John Cougar Mellencamp - The Authority Song

Electric Guitar

♩ = 120,000000

5

8

12

15

18

20

22

24

26

V.S.

29

32

34

36

38

40

42

44

47

49

51

54

57

60

63

66

69

72

75

78

V.S.

81

86

90

95

12

110

113

115

117

120

123

125

128

131

134

136

139

142

145

148

150

John Cougar Mellencamp - The Authority Song

5-string Electric Bass

♩ = 120,000000

3

8

12

15

19

23

27

31

35

39

V.S.

43

47

51

55

59

63

67

71

75

79

83

87

91

95

110

114

118

122

126

130

V.S.

134

138

142

146

149

John Cougar Mellencamp - The Authority Song

Percussive Organ

♩ = 120,000000

12

18

23

28

16

16

6

46

51

57

61

4

Percussive Organ

68 **3** **3**

77 **3**

84

90

95 **16**

114 **3** **3**

123 **3** **3**

130

133

136

140

143

147

150

John Cougar Mellencamp - The Authority Song

Solo

♩ = 120,000000

28

30

32

34

36

38

40

42

44

20

65

67

69

71

73

75

77

79

81

83

85

87

89

91

93

95

96

14

111

113

115

117

119

121

123

125

127

129

131

133

135

137

139

141

143

145

147

149

