

John Denver - Annies Song

♩ = 150,000000

Drums

12 Str. Guitar

Guitar

Bass

Choir

Melody

♩ = 150,000000

12 Str. Guitar

Guitar

Melody

12 Str. Guitar

Guitar

Melody

15

12 Str.Guitar

Guitar

Melody

19

12 Str.Guitar

Guitar

Melody

23

12 Str.Guitar

Guitar

Melody

27

12 Str.Guitar

Guitar

Melody

31

12 Str.Guitar

Guitar

Melody

35

12 Str.Guitar

Guitar

Melody

39

Drums

12 Str.Guitar

Guitar

Melody

Strings

43

Drums

12 Str.Guitar

Guitar

Bass

Melody

Strings

47

Drums

12 Str. Guitar

Guitar

Bass

Melody

Strings

51

Drums

12 Str. Guitar

Guitar

Bass

Melody

Strings

55

Oboe
Drums
12 Str. Guitar
Guitar
Bass
Melody
Strings
Strings

59

Oboe
Drums
12 Str. Guitar
Guitar
Bass
Melody
Strings
Strings

63

Oboe
Drums
12 Str. Guitar
Guitar
Bass
Melody
Strings
Strings

67

Oboe
Drums
12 Str. Guitar
Guitar
Bass
Melody
Strings
Strings

71

Oboe
Drums
12 Str. Guitar
Guitar
Bass
Melody
Strings
Strings

75

Oboe
Drums
12 Str. Guitar
Guitar
Bass
Choir
Strings
Strings

79

Oboe
Drums
12 Str. Guitar
Guitar
Bass
Choir
Strings
Strings

83

Oboe
Drums
12 Str. Guitar
Guitar
Bass
Choir
Strings
Strings

87

Oboe

Drums

12 Str. Guitar

Guitar

Bass

Choir

Melody

Strings

Strings

91

Oboe

Drums

12 Str. Guitar

Guitar

Bass

Choir

Melody

Strings

Strings

95

Oboe

Drums

12 Str. Guitar

Guitar

Bass

Choir

Melody

Strings

Strings

99

Oboe

Drums

12 Str. Guitar

Guitar

Bass

Choir

Melody

Strings

Strings

103

Oboe

Drums

12 Str. Guitar

Guitar

Bass

Choir

Melody

Strings

Strings

107

Oboe
Drums
12 Str. Guitar
Guitar
Bass
Choir
Melody
Strings
Strings

111

Drums
12 Str. Guitar
Guitar
Bass
Melody
Strings
Strings

115

Drums

12 Str. Guitar

Guitar

Bass

Melody

Strings

Strings

119

Drums

12 Str. Guitar

Guitar

Bass

Choir

Melody

Strings

Strings

123

Oboe

Drums

12 Str. Guitar

Guitar

Bass

Choir

Melody

Strings

Strings

127

Oboe

Drums

12 Str. Guitar

Guitar

Bass

Choir

Melody

Strings

Strings

131

Oboe

Drums

12 Str. Guitar

Guitar

Bass

Choir

Melody

Strings

Strings

135

Oboe

Drums

12 Str. Guitar

Guitar

Bass

Choir

Melody

Strings

Strings

139

♩ = 514,000000 ♪ = 1028,000000 ♫ = 1542,000000 ♮ = 2056,000000

Oboe

Drums

12 Str. Guitar

Guitar

Bass

Choir

Strings

Strings

♩ = 148,999832 ♪ = 145,000031 ♫ = 143,000137 ♮ = 140,000000

♩ = 148,000153 ♪ = 145,999969 ♫ = 147,000092 ♮ = 143,999878

143 ♩ = 138, 999, 023, 378, 600 5335 311300096300030003000 1922, 0030, 000000

Drums

12 Str. Guitar

Guitar

Bass

Choir

♩ = 138, 999, 023, 378, 600 5335 311300096300030003000 1922, 0030, 000000

Strings

Strings

John Denver - Annies Song

Oboe

John Denver - Anni's Song

Drums

♩ = 150,000000

2 **38**

46

54

62

70

77

84

91

98

105

V.S.

112

119

126

133

140

148

♩ = 150,000000

3

7

11

15

19

23

27

30

34

38

V.S.

76

80

84

87

91

94

98

102

105

108

V.S.

112

116

119

123

126

130

134

137

♩ = 150, 000008, 99123, 0007, 5007, 9999, 0003113, 9997, 000100, 999969.

140

143

♩ = 138, 9997, 9997, 0000, 0000, 15135, 1113, 9999, 9999, 9999, 9999, 9999, 9999, 0000

148

John Denver - Annie's Song

Guitar

$\text{♩} = 150,000,000$
3

10

16

22

28

35

42

48

54

60

V.S.

131

138

J = .150,184,198,201,203,204,206,207,209,211,213,215,217,219,221,223,225,227,229,231,233,235,237,239,241,243,245,247,249,251,253,255,257,259,261,263,265,267,269,271,273,275,277,279,281,283,285,287,289,291,293,295,297,299,301,303,305,307,309,311,313,315,317,319,321,323,325,327,329,331,333,335,337,339,341,343,345,347,349,351,353,355,357,359,361,363,365,367,369,371,373,375,377,379,381,383,385,387,389,391,393,395,397,399,401,403,405,407,409,411,413,415,417,419,421,423,425,427,429,431,433,435,437,439,441,443,445,447,449,451,453,455,457,459,461,463,465,467,469,471,473,475,477,479,481,483,485,487,489,491,493,495,497,499,501,503,505,507,509,511,513,515,517,519,521,523,525,527,529,531,533,535,537,539,541,543,545,547,549,551,553,555,557,559,561,563,565,567,569,571,573,575,577,579,581,583,585,587,589,591,593,595,597,599,601,603,605,607,609,611,613,615,617,619,621,623,625,627,629,631,633,635,637,639,641,643,645,647,649,651,653,655,657,659,661,663,665,667,669,671,673,675,677,679,681,683,685,687,689,691,693,695,697,699,701,703,705,707,709,711,713,715,717,719,721,723,725,727,729,731,733,735,737,739,741,743,745,747,749,751,753,755,757,759,761,763,765,767,769,771,773,775,777,779,781,783,785,787,789,791,793,795,797,799,801,803,805,807,809,811,813,815,817,819,821,823,825,827,829,831,833,835,837,839,841,843,845,847,849,851,853,855,857,859,861,863,865,867,869,871,873,875,877,879,881,883,885,887,889,891,893,895,897,899,901,903,905,907,909,911,913,915,917,919,921,923,925,927,929,931,933,935,937,939,941,943,945,947,949,951,953,955,957,959,961,963,965,967,969,971,973,975,977,979,981,983,985,987,989,991,993,995,997,999,1000

143

J = .138,139,140,141,142,143,144,145,146,147,148,149,150,151,152,153,154,155,156,157,158,159,160,161,162,163,164,165,166,167,168,169,170,171,172,173,174,175,176,177,178,179,180,181,182,183,184,185,186,187,188,189,190,191,192,193,194,195,196,197,198,199,200

148

John Denver - Annie's Song

Bass

♩ = 150,000000

42

50

60

71

80

89

97

107

115

125

V.S.

2

Bass

133

141

148

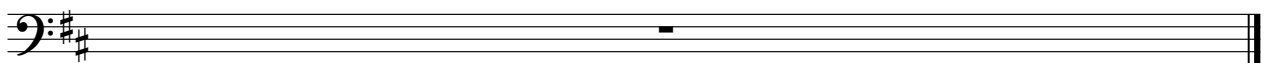

John Denver - Annie's Song

Choir

♩ = 150,000000

74

80

89

99

107

13

126

136

♩ = 150,000000

142

♩ = 150,000000

148

John Denver - Anni's Song

Melody

♩ = 150,000000

9

16

23

30

37

45

52

60

68

15

90

98

107

114

121

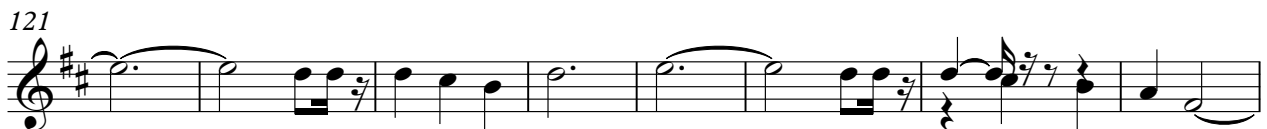

129

138

148

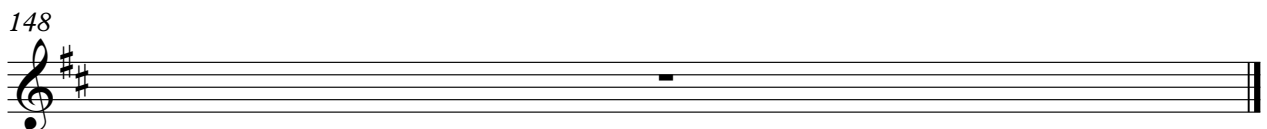

John Denver - Annie's Song

Strings

♩ = 150,000000

41 2

49

60

69

76

83

91

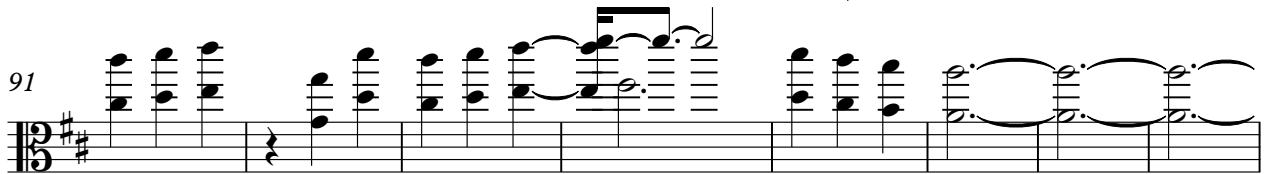

99

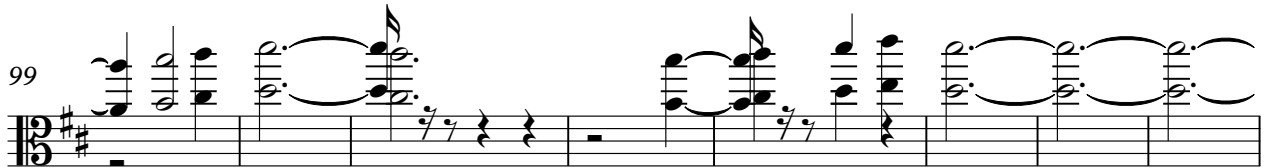

107

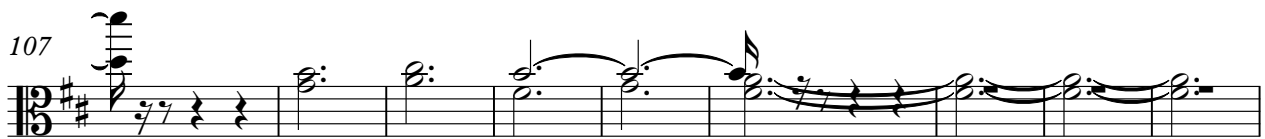

116

V.S.

2

125

Strings

135

142

148

John Denver - Annes Song

Strings

♩ = 150,000000

57 2

66

76

84

94

103

113

122

133

140

2

Strings

148

