

John Denver - Country Road

♩ = 170,000092

rgtr

egtr

Melody

5

rgtr

egtr

Melody

8

rgtr

egtr

11

Drums

Melody

rgtr

bass

egtr

14

Drums

Melody

rgtr

bass

egtr

17

Drums

Melody

rgtr

bass

egtr

20

Drums

Melody

rgtr

bass

egtr

23

Drums

Melody

rgtr

bass

egtr

26

Drums

Melody

rgtr

bass

egtr

29

Drums

Melody

rgtr

bass

egtr

32

Drums

Melody

rgtr

bass

egtr

35

Drums

Melody

rgtr

bass

egtr

38

Drums

banjo

Melody

rgtr

bass

egtr

41

Drums

banjo

Melody

rgtr

bass

egtr

stlgrtr

43

Drums

banjo

Melody

rgtr

bass

egtr

stlgrtr

45

Drums

banjo

Melody

rgtr

T	1	2	2	2	2	4	4	4	2	0	2	0
A		1	1	2	2	6	5	5	4		4	
B	2			2	1	0	2	2		4	2	

bass

egtr

stlgr

47

Drums

banjo

Melody

rgtr

T	2	0	2	0	0	4	2	2	2	0	0	0
A	2		4			4	4	2	2		4	7
B	0	2	2			2	2			2	7	0

bass

egtr

stlgr

49

Drums

banjo

Melody

rgtr

TAB

0 2 2 4 2 4 4 2 4 4 4 4 0 4 4

bass

egtr

stlgr

52

Drums

banjo

Melody

rgtr

TAB

4 4 4 0 4 4 2 2 2 2 2

bass

egtr

stlgr

54

Drums

banjo

Melody

rgtr

bass

egtr

stlgrtr

56

Drums

banjo

Melody

rgtr

bass

egtr

stlgrtr

59

Drums

banjo

Melody

rgtr

bass

egtr

stlgrtr

61

Drums

banjo

Melody

rgtr

bass

egtr

stlgrtr

63

Drums

banjo

Melody

rgtr

bass

egtr

stlgrtr

65

Drums

banjo

Melody

rgtr

bass

egtr

stlgrtr

67

Drums

banjo

Melody

rgtr

bass

egtr

stlgrtr

69

Drums

banjo

Melody

rgtr

bass

egtr

stlgrtr

71

Drums

banjo

Melody

rgtr

T	2	2	0	4	2	2	2	0	4	0	0
A	2	2	0	2	4	2	2	0	2	7	0
B	0	2	2	2	2	2	2	2	2	7	0

bass

egtr

stlgr

73

Drums

banjo

Melody

rgtr

T	4	4	0	4	2	2	2
A	4	2	0	4	1	1	2
B	4	4	4	2	1	1	2

bass

egtr

75

Drums

banjo

Melody

rgtr

bass

egtr

stlgr

78

Drums

banjo

Melody

rgtr

bass

egtr

stlgr

80

Drums

banjo

Melody

rgtr

bass

egtr

stlgr

82

Drums

banjo

Melody

rgtr

bass

egtr

stlgr

85

Drums

banjo

Melody

rgtr

bass

egtr

stlgrtr

87

Drums

banjo

Melody

rgtr

bass

egtr

stlgrtr

89

Drums

banjo

Melody

rgtr

bass

egtr

stlgrtr

91

Drums

banjo

Melody

rgtr

bass

egtr

stlgrtr

93

Drums

banjo

Melody

rgtr

bass

egtr

stlgrtr

95

Drums

banjo

Melody

rgtr

bass

egtr

stlgrtr

T	4	4	4	4	4	2	4	4
A	2	0	4	4	4	0	7	4
B	4	4	2	4	4	7	6	4
	4	4	4	4	4	7	7	4

T	4	4	4	2	0	2	2	4	4	2	4
A	6	5	5	7	7	2	4	5	0	7	4
B	0	2	2	7	7	0	0	2	7	7	4
	0	2	0	7	7	0	0	2	7	7	4

97

Drums

banjo

Melody

rgtr

TAB

bass

egtr

stlgrtr

99

Drums

banjo

Melody

rgtr

TAB

bass

egtr

stlgrtr

101

Drums

banjo

Melody

rgtr

T	4	4	4	2	0	2	2	4	4	2	4
A	6	5	5		7			5		0	7
B	0	2	2		7			2		7	7

bass

egtr

stlgr

103

Drums

banjo

Melody

rgtr

T	2	0	2	0	0	4	2	0	2	0	2	0	0	0
A	2	4	2			2	2		2	4	2		0	0
B	2	2	2			2	2		2	2	2		7	0

bass

egtr

stlgr

105

Drums

banjo

Melody

rgtr

TAB

bass

egtr

stlgrtr

107

Drums

banjo

Melody

rgtr

TAB

bass

egtr

stlgrtr

109

Drums

banjo

Melody

rgtr

bass

egtr

stlgrtr

4 4 0 4 4 4 4 4 4 2 4 4
4 2 4 2 4 4 2 0 7 6 4
4 4 4 4 4 4 4 4 4 4 4 4

111

Drums

banjo

Melody

rgtr

bass

egtr

stlgrtr

4 4 4 2 0 2 2 4 4 2 4 4 2 4 4
0 2 5 7 7 0 2 0 7 7 7 7 7 7
0 0 0 0 0 0 0 0 0 0 0 0 0 0

113

Drums

banjo

Melody

rgtr

TAB

bass

egtr

stlgrtr

115

Drums

banjo

Melody

rgtr

TAB

bass

egtr

stlgrtr

117

Drums

banjo

Melody

rgtr

T	4	4	4	2	0	2	2	4	4	2	4
A	6	5	5	2	7	2	2	4	5	0	7
B	0	2	0	7					2	7	7

bass

egtr

stlgr

119

Drums

banjo

Melody

rgtr

T	2	2	2	4	2	2	2	2	0	0	0
A	2	0	4	0	0	4	4	0	2	4	0
B	0	2	2	2	2	2	2	0	2	7	0

bass

egtr

stlgr

121

Drums

banjo

Melody

rgtr

bass

egtr

stlgrtr

123

Drums

banjo

Melody

rgtr

bass

egtr

stlgrtr

125

Drums

banjo

Melody

rgtr

bass

egtr

stlgrtr

127

Drums

banjo

Melody

rgtr

bass

egtr

stlgrtr

128

Drums

banjo

Banjo notation for measures 128-130. Measure 128 contains a quarter note G4, a quarter note F#4, and a quarter note E4. Measure 129 contains a quarter rest, a quarter note D#4, and a quarter note C4. Measure 130 is silent.

Melody

Melody notation for measures 128-130. Measure 128 contains a half note G4. Measure 129 contains a quarter note F#4 and a quarter note E4. Measure 130 is silent.

rgtr

T	2	2	2
A	4	2	4
B	2	1	2
	0	2	0

bass

Bass notation for measures 128-130. Measure 128 contains a quarter note G2, a quarter note F#2, and a quarter note E2. Measure 129 contains a quarter rest, a quarter note D#2, and a quarter note C2. Measure 130 is silent.

egtr

EGuitar notation for measures 128-130. Measure 128 contains a quarter note G4, a quarter note F#4, and a quarter note E4. Measure 129 contains a quarter rest, a quarter note D#4, and a quarter note C4. Measure 130 is silent.

stlgr

Steel guitar notation for measures 128-130. Measure 128 contains a quarter note G4, a quarter note F#4, and a quarter note E4. Measure 129 contains a quarter rest, a quarter note D#4, and a quarter note C4. Measure 130 is silent.

John Denver - Country Road

Drums

♩ = 170,000092
12

17

23

27

31

35

39

43

48

53

V.S.

Drums

Drums

91

94

97

100

103

106

109

112

115

118

4

Drums

121

124

126

banjo

John Denver - Country Road

♩ = 170,000092

39

42

46

50

54

58

62

66

70

74

V.S.

118

122

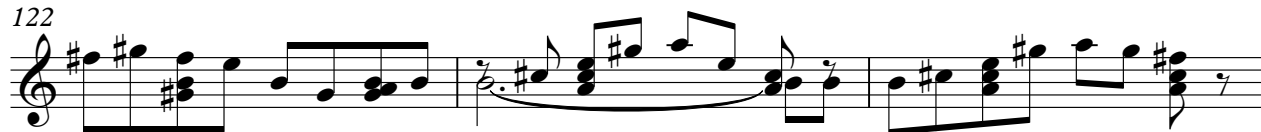

125

127

John Denver - Country Road

Melody

♩ = 170,000092

6

12

18

24

31

37

43

48

54

60

V.S.

Melody

67

74

79

84

91

97

104

111

118

124

John Denver - Country Road

rgtr

♩ = 170,000092

2

Tab for measures 1-3. Measure 1: T (2, 2), A (0, 4), G (2, 2), B (0). Measure 2: T (2, 2), A (0, 4), G (2, 2), B (0). Measure 3: T (2, 2), A (0, 4), G (2, 2), B (0).

6

Tab for measures 4-7. Measure 4: T (2, 2), A (0, 4), G (2, 2), B (0). Measure 5: T (2, 2), A (0, 4), G (2, 2), B (0). Measure 6: T (2, 2), A (0, 4), G (2, 2), B (0). Measure 7: T (2, 2), A (0, 4), G (2, 2), B (0).

10

Tab for measures 8-11. Measure 8: T (4, 4), A (4, 4), G (0, 4), B (4). Measure 9: T (2, 2), A (2, 2), G (2, 2), B (1). Measure 10: T (2, 2), A (2, 2), G (2, 2), B (1). Measure 11: T (4, 4), A (5, 5), G (4, 0), B (4).

14

Tab for measures 12-15. Measure 12: T (2, 2), A (0, 4), G (2, 2), B (0). Measure 13: T (2, 2), A (0, 4), G (2, 2), B (0). Measure 14: T (2, 2), A (0, 4), G (2, 2), B (0). Measure 15: T (2, 2), A (0, 4), G (2, 2), B (0).

18

Tab for measures 16-19. Measure 16: T (4, 4), A (4, 4), G (0, 4), B (4). Measure 17: T (4, 4), A (4, 4), G (0, 4), B (4). Measure 18: T (2, 2), A (2, 2), G (2, 2), B (1). Measure 19: T (2, 2), A (2, 2), G (2, 2), B (1).

22

Tab for measures 20-23. Measure 20: T (4, 4), A (5, 5), G (4, 0), B (4). Measure 21: T (2, 2), A (0, 4), G (2, 2), B (0). Measure 22: T (2, 2), A (0, 4), G (2, 2), B (0). Measure 23: T (2, 2), A (0, 4), G (2, 2), B (0).

26

Tab for measures 24-27. Measure 24: T (2, 2), A (1, 1), G (2, 2), B (2). Measure 25: T (2, 2), A (1, 1), G (2, 2), B (2). Measure 26: T (4, 0), A (4, 4), G (2, 2), B (4). Measure 27: T (4, 4), A (4, 4), G (0, 7), B (4).

30

Tab for measures 28-31. Measure 28: T (4, 4), A (5, 5), G (2, 7), B (0). Measure 29: T (2, 4), A (5, 0), G (7, 7), B (0). Measure 30: T (2, 2), A (4, 4), G (4, 4), B (2). Measure 31: T (2, 2), A (4, 4), G (4, 4), B (2).

34

Tab for measures 32-35. Measure 32: T (2, 2), A (1, 1), G (2, 2), B (2). Measure 33: T (2, 2), A (1, 1), G (2, 2), B (2). Measure 34: T (4, 4), A (5, 5), G (2, 7), B (0). Measure 35: T (2, 4), A (5, 0), G (7, 7), B (4).

38

Tab for measures 36-39. Measure 36: T (2, 2), A (0, 4), G (2, 2), B (0). Measure 37: T (2, 2), A (0, 4), G (2, 2), B (0). Measure 38: T (2, 2), A (0, 4), G (2, 2), B (0). Measure 39: T (2, 2), A (0, 4), G (2, 2), B (0).

V.S.

2
42

rgtr

42-45: Tab for measures 42-45. Treble (T), Middle (A), and Bass (B) staves. Measure 42: T (4 4 0 4 4), A (2 2), B (4 4). Measure 43: T (4 4 4 0 4 4), A (2 2), B (4 4). Measure 44: T (2 2 2 2 2), A (1 1 1 2), B (2 2). Measure 45: T (2 2 2 2), A (1 1 1 1), B (2 2).

46

46-49: Tab for measures 46-49. Measure 46: T (4 4 4 2 2), A (0 5 5 4 0 4 0), B (0 4 2). Measure 47: T (2 2 4 0 4 4 0), A (2 2 2 2), B (0 2). Measure 48: T (2 2 4 0 4 7 0), A (2 2 2 7), B (0 2). Measure 49: T (2 2 2 2), A (4 4 4 4), B (0 2).

50

50-53: Tab for measures 50-53. Measure 50: T (2 2 2 4), A (2 2), B (0 2). Measure 51: T (4 4 0 4 4), A (2 2), B (4 4). Measure 52: T (4 4 4 0 4 4), A (2 2), B (4 4). Measure 53: T (2 2 2 2), A (1 1 1 2), B (2 2).

54

54-57: Tab for measures 54-57. Measure 54: T (2 2 2 2), A (1 1 1 2 2), B (2 2). Measure 55: T (4 4 4 2 2 0 0), A (0 5 5 4 0 4 0), B (0 4 2). Measure 56: T (2 2 4 0 4 7 0), A (2 2 2 7), B (0 2). Measure 57: T (2 2 2 2), A (4 4 4 4), B (0 2).

58

58-61: Tab for measures 58-61. Measure 58: T (2 2 2 4), A (2 2), B (0 2). Measure 59: T (2 2 2 2 2), A (1 1 1 2), B (2 2). Measure 60: T (2 2 2 2 2 2), A (1 1 1 2), B (2 2). Measure 61: T (4 4 0 4 4), A (2 2), B (4 4).

62

62-65: Tab for measures 62-65. Measure 62: T (4 4 4 2 4 4), A (0 7 4 6 7), B (4 4). Measure 63: T (4 4 4 2 0 2), A (0 5 5 7 7), B (0 0 7). Measure 64: T (2 4 4 2 4), A (0 5 0 7 7), B (0 0 7). Measure 65: T (2 2 2 2), A (4 4 4 4), B (0 2).

66

66-69: Tab for measures 66-69. Measure 66: T (2 2 2 4), A (2 2), B (0 2). Measure 67: T (2 2 2 2 2), A (1 1 1 2), B (2 2). Measure 68: T (2 2 2 2 2 2), A (1 1 1 2), B (2 2). Measure 69: T (4 4 4 2 0 2), A (0 5 5 7 7), B (0 0 7).

70

70-73: Tab for measures 70-73. Measure 70: T (2 4 4 2 4), A (5 0 7 7), B (0 7). Measure 71: T (2 2 4 0 4 4 0), A (2 2 2 2), B (0 2). Measure 72: T (2 2 4 0 4 7 0), A (2 2 2 7), B (0 2). Measure 73: T (4 4 0 4 4), A (2 2), B (4 4).

74

74-77: Tab for measures 74-77. Measure 74: T (2 2 2 2), A (1 1 1 2), B (2 2). Measure 75: T (2 2 4 4 4 4), A (2 2), B (0 2). Measure 76: T (2 2 2 2 2 2), A (1 1 1 2), B (0 2). Measure 77: T (2 4 4 2 4), A (5 0 7 7), B (0 7).

78

78-81: Tab for measures 78-81. Measure 78: T (2 2 2 4), A (2 2), B (0 2). Measure 79: T (2 2 2 2 2), A (1 1 1 2), B (2 2). Measure 80: T (2 2 2 2 2 2), A (1 1 1 2), B (2 2). Measure 81: T (4 4 4 2 4 4), A (2 0 7 7 4), B (4 4 7).

82

82

86

86

91

91

95

95

99

99

103

103

107

107

111

111

115

115

119

119

V.S.

4
123

rgtr

2	2	2	2	2	2	2	2	0	0	2	2				
2	0	4	0	0	4	4	0	2	0	4	7	0	2	2	2
2	2	2	2	2	2	2	2	2	2	2	7	1	1	1	2
0													2	2	

126

2	2	2	2	2	2	2	2	0	0	2	2	2	2		
1	1	1	2	2	1	2	0	4	0	4	7	0	4	2	4
2	2	2	2	2	2	2	2	2	2	2	7	2	1	2	
2	2	2	2	2	2	2	2	2	2	2	7	0	0	0	

John Denver - Country Road

bass

♩ = 170,000092

12

18

25

31

37

43

50

56

63

69

V.S.

75

82

89

96

102

108

114

120

125

John Denver - Country Road

egtr

♩ = 170,000092

5

9

12

15

18

22

26

29

32

V.S.

36

40

43

46

49

52

55

59

63

66

69

72

75

78

81

84

87

91

94

97

V.S.

101

104

107

110

113

116

119

122

125

127

stlgtr

John Denver - Country Road

♩ = 170,000092

40

45

51

57

62

67

72

78

83

90

95

100

105

110

115

120

126