

# John Denver - Fire And Rain

♩ = 75,012001

FIRE AND RAIN 8

FIRE AND RAIN 3

FIRE AND RAIN 5

FIRE AND RAIN 2

FIRE AND RAIN 4

♩ = 75,012001

FIRE AND RAIN 7

FIRE AND RAIN 6

FIRE AND RAIN

FIRE AND RAIN 3

FIRE AND RAIN 5

FIRE AND RAIN

5

FIRE AND RAIN 3

FIRE AND RAIN 5

FIRE AND RAIN 2

FIRE AND RAIN 4

FIRE AND RAIN 7

FIRE AND RAIN 6

FIRE AND RAIN

7

FIRE AND RAIN 3

FIRE AND RAIN 5

FIRE AND RAIN 2

FIRE AND RAIN 4

FIRE AND RAIN 7

FIRE AND RAIN 6

FIRE AND RAIN

9

FIRE AND RAIN 3

FIRE AND RAIN 5

FIRE AND RAIN 2

FIRE AND RAIN 4

FIRE AND RAIN 7

FIRE AND RAIN 6

FIRE AND RAIN

11

FIRE AND RAIN 3

FIRE AND RAIN 5

FIRE AND RAIN 2

FIRE AND RAIN 4

FIRE AND RAIN 7

FIRE AND RAIN 6

FIRE AND RAIN

13

FIRE AND RAIN 8

FIRE AND RAIN 3

FIRE AND RAIN 5

FIRE AND RAIN 2

FIRE AND RAIN 4

FIRE AND RAIN 7

FIRE AND RAIN 6

FIRE AND RAIN

15

FIRE AND RAIN 8

FIRE AND RAIN 3

FIRE AND RAIN 5

FIRE AND RAIN 2

FIRE AND RAIN 4

FIRE AND RAIN 7

FIRE AND RAIN 6

FIRE AND RAIN

17

FIRE AND RAIN 8

FIRE AND RAIN 3

FIRE AND RAIN 5

FIRE AND RAIN 2

FIRE AND RAIN 4

FIRE AND RAIN 7

FIRE AND RAIN 6

FIRE AND RAIN

FIRE AND RAIN 8

FIRE AND RAIN 3

FIRE AND RAIN 5

FIRE AND RAIN 2

FIRE AND RAIN 4

FIRE AND RAIN 7

FIRE AND RAIN 6

FIRE AND RAIN

19

FIRE AND RAIN 8

FIRE AND RAIN 3

FIRE AND RAIN 5

FIRE AND RAIN 2

FIRE AND RAIN 4

FIRE AND RAIN 7

FIRE AND RAIN 6

FIRE AND RAIN

||

FIRE AND RAIN 8

FIRE AND RAIN 3

FIRE AND RAIN 5

FIRE AND RAIN 2

FIRE AND RAIN 4

FIRE AND RAIN 7

FIRE AND RAIN 6

FIRE AND RAIN

23

FIRE AND RAIN 8

FIRE AND RAIN 3

FIRE AND RAIN 5

FIRE AND RAIN 2

FIRE AND RAIN 4

FIRE AND RAIN 7

FIRE AND RAIN 6

FIRE AND RAIN

FIRE AND RAIN 8

FIRE AND RAIN 3

FIRE AND RAIN 5

FIRE AND RAIN 2

FIRE AND RAIN 4

FIRE AND RAIN 7

FIRE AND RAIN 6

FIRE AND RAIN

25

27

FIRE AND RAIN 8

FIRE AND RAIN 3

FIRE AND RAIN 5

FIRE AND RAIN 2

FIRE AND RAIN 4

FIRE AND RAIN 7

FIRE AND RAIN 6

FIRE AND RAIN

29

FIRE AND RAIN 8

FIRE AND RAIN 3

FIRE AND RAIN 5

FIRE AND RAIN 2

FIRE AND RAIN 4

FIRE AND RAIN 7

FIRE AND RAIN 6

FIRE AND RAIN

31

FIRE AND RAIN 8

FIRE AND RAIN 3

FIRE AND RAIN 5

FIRE AND RAIN 2

FIRE AND RAIN 4

FIRE AND RAIN 7

FIRE AND RAIN 6

FIRE AND RAIN

This block contains the musical notation for measures 31 and 32. It features eight staves. Staves 1-4 are for guitar, with measure 31 showing a complex chordal texture and measure 32 showing a melodic line with a triplet. Staves 5-8 are for piano, with staves 5 and 6 showing a bass line and staves 7 and 8 showing a treble line. A double bar line is present at the end of measure 32.

33

FIRE AND RAIN 8

FIRE AND RAIN 3

FIRE AND RAIN 5

FIRE AND RAIN 2

FIRE AND RAIN 4

FIRE AND RAIN 7

FIRE AND RAIN 6

FIRE AND RAIN

This block contains the musical notation for measures 33 and 34. It features eight staves. Staves 1-4 are for guitar, with measure 33 showing a complex chordal texture and measure 34 showing a melodic line with a triplet. Staves 5-8 are for piano, with staves 5 and 6 showing a bass line and staves 7 and 8 showing a treble line. A double bar line is present at the end of measure 34.

35

FIRE AND RAIN 8

FIRE AND RAIN 3

FIRE AND RAIN 5

FIRE AND RAIN 2

FIRE AND RAIN 4

FIRE AND RAIN 7

FIRE AND RAIN 6

FIRE AND RAIN

This section of the score covers measures 35 and 36. It features a drum part at the top with a consistent pattern of snare and hi-hat hits. Below are staves for guitar (8), electric guitar (3), piano (5), bass (2), and a double bass line (4). The piano part includes a triplet of eighth notes in measure 36. The bass line is simple, with a few notes in measure 36. The guitar parts are more complex, with various chords and melodic lines.

37

FIRE AND RAIN 8

FIRE AND RAIN 3

FIRE AND RAIN 5

FIRE AND RAIN 2

FIRE AND RAIN 4

FIRE AND RAIN 7

FIRE AND RAIN 6

FIRE AND RAIN

This section of the score covers measures 37 and 38. It continues with the same instrumental parts as the previous section. The piano part features a triplet of eighth notes in measure 37. The bass line has a long note in measure 38. The guitar parts are more complex, with various chords and melodic lines.

39

FIRE AND RAIN 8

FIRE AND RAIN 3

FIRE AND RAIN 5

FIRE AND RAIN 2

FIRE AND RAIN 4

FIRE AND RAIN 7

FIRE AND RAIN 6

FIRE AND RAIN

41

FIRE AND RAIN 8

FIRE AND RAIN 3

FIRE AND RAIN 5

FIRE AND RAIN 2

FIRE AND RAIN 4

FIRE AND RAIN 7

FIRE AND RAIN 6

FIRE AND RAIN

43

FIRE AND RAIN 8

FIRE AND RAIN 3

FIRE AND RAIN 5

FIRE AND RAIN 2

FIRE AND RAIN 4

FIRE AND RAIN 7

FIRE AND RAIN 6

FIRE AND RAIN

///

45

FIRE AND RAIN 8

FIRE AND RAIN 3

FIRE AND RAIN 5

FIRE AND RAIN 2

FIRE AND RAIN 4

FIRE AND RAIN 7

FIRE AND RAIN 6

FIRE AND RAIN

47

FIRE AND RAIN 8

FIRE AND RAIN 3

FIRE AND RAIN 5

FIRE AND RAIN 2

FIRE AND RAIN 4

FIRE AND RAIN 7

FIRE AND RAIN 6

FIRE AND RAIN

FIRE AND RAIN 8

FIRE AND RAIN 3

FIRE AND RAIN 5

FIRE AND RAIN 2

FIRE AND RAIN 4

FIRE AND RAIN 7

FIRE AND RAIN 6

FIRE AND RAIN

51

FIRE AND RAIN 8

FIRE AND RAIN 3

FIRE AND RAIN 5

FIRE AND RAIN 2

FIRE AND RAIN 4

FIRE AND RAIN 7

FIRE AND RAIN 6

FIRE AND RAIN

53

FIRE AND RAIN 8

FIRE AND RAIN 3

FIRE AND RAIN 5

FIRE AND RAIN 2

FIRE AND RAIN 4

FIRE AND RAIN 7

FIRE AND RAIN 6

FIRE AND RAIN

55

FIRE AND RAIN 8

FIRE AND RAIN 3

FIRE AND RAIN 5

FIRE AND RAIN 2

FIRE AND RAIN 4

FIRE AND RAIN 7

FIRE AND RAIN 6

FIRE AND RAIN

57

FIRE AND RAIN 8

FIRE AND RAIN 3

FIRE AND RAIN 5

FIRE AND RAIN 2

FIRE AND RAIN 4

FIRE AND RAIN 7

FIRE AND RAIN 6

FIRE AND RAIN

59

FIRE AND RAIN 8

FIRE AND RAIN 3

FIRE AND RAIN 5

FIRE AND RAIN 2

FIRE AND RAIN 4

FIRE AND RAIN 7

FIRE AND RAIN 6

FIRE AND RAIN

60

FIRE AND RAIN 8

FIRE AND RAIN 3

FIRE AND RAIN 5

FIRE AND RAIN 2

FIRE AND RAIN 4

FIRE AND RAIN 7

FIRE AND RAIN 6

FIRE AND RAIN

61

FIRE AND RAIN 8

FIRE AND RAIN 3

FIRE AND RAIN 5

FIRE AND RAIN 2

FIRE AND RAIN 4

FIRE AND RAIN 7

FIRE AND RAIN 6

FIRE AND RAIN

62

FIRE AND RAIN 8

FIRE AND RAIN 3

FIRE AND RAIN 5

FIRE AND RAIN 2

FIRE AND RAIN 4

FIRE AND RAIN 7

FIRE AND RAIN 6

FIRE AND RAIN

63

FIRE AND RAIN 8

FIRE AND RAIN 3

FIRE AND RAIN 5

FIRE AND RAIN 2

FIRE AND RAIN 4

FIRE AND RAIN 7

FIRE AND RAIN 6

FIRE AND RAIN

♩ = 75, 012001

12

16

19

23

26

30

33

36

40

43

V.S.

46

49

52

56

59

62

♩ = 75,012001

3

5

7

9

11

13

15

17

19

V.S.

V.S.

60

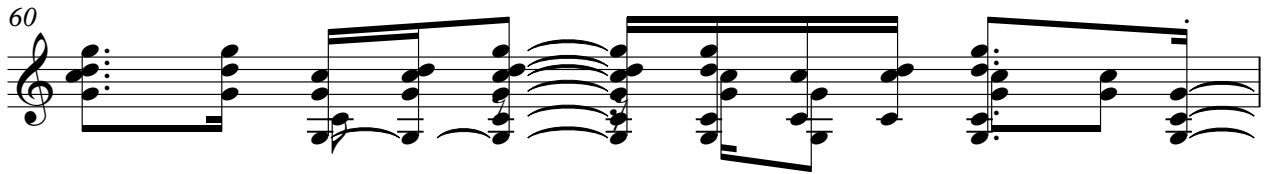

61

62

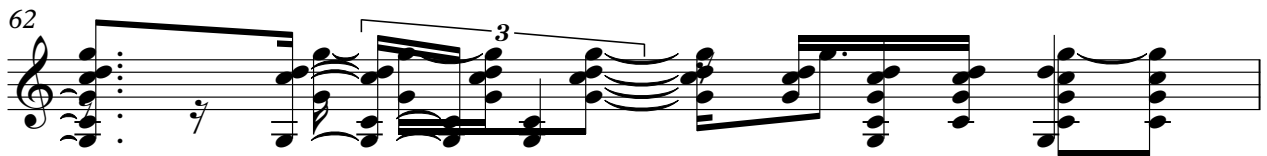

63

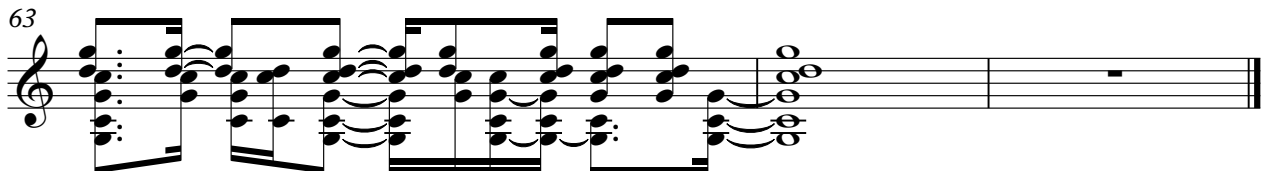

♩ = 75,012001

3

5

7

9

11

13

15

17

19

V.S.

39

41

43

45

47

49

51

54

56

58

V.S.

60

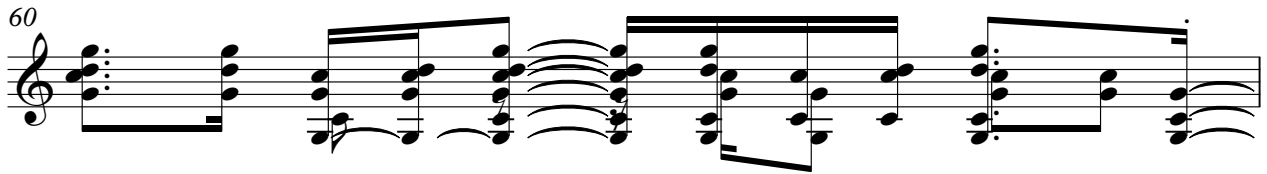

61

62

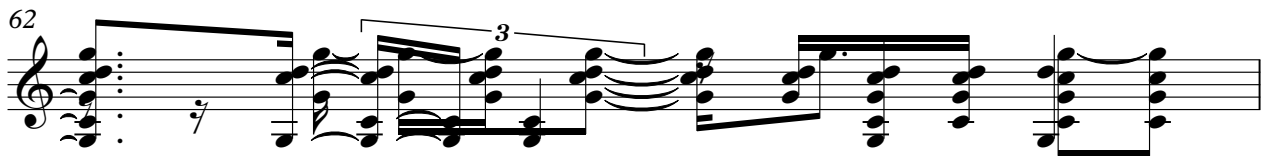

63

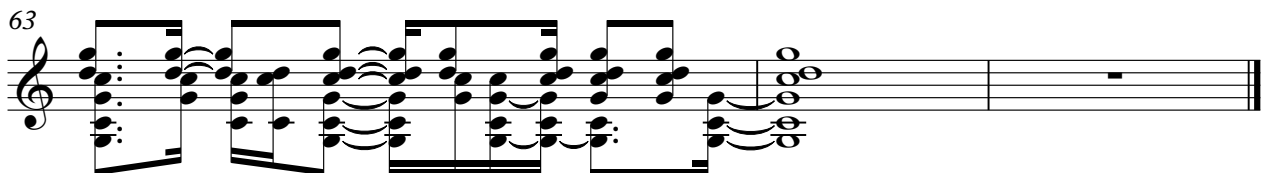

♩ = 75,012001

5

9

13

17

20

24

28

32

35

39

43

46

50

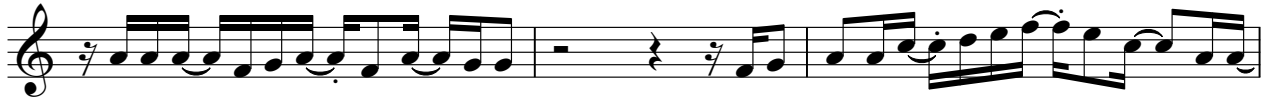

53

57

60

♩ = 75,012001

4

11

18

25

32

39

48

55

61

FIRE AND RAIN

John Denver - Fire And Rain

♩ = 75,012001

3

7

11

15

19

22

25

30

33

36

V.S.

## FIRE AND RAIN

39

42

45

49

52

56

59

62
