

John Denver - Flower That Shattered The Stone

Unnamed-002

Unnamed-000

Unnamed-001

6

Unnamed-002

Unnamed-000

Unnamed-001

11

Unnamed-002

Unnamed-000

Unnamed-001

1988 Cherrylane

15

Unnamed-002

Unnamed-000

Unnamed-001

18

Unnamed-002

Unnamed-000

Unnamed-001

22

Unnamed-002

Unnamed-000

Unnamed-001

26

Unnamed-002

Unnamed-000

Unnamed-001

30

Unnamed-002

Unnamed-000

Unnamed-001

34

Unnamed-002

Unnamed-000

Unnamed-001

38

Unnamed-002

Unnamed-000

Unnamed-001

42

Unnamed-002

Unnamed-000

Unnamed-001

47

Unnamed-002

Unnamed-000

Unnamed-001

52

Unnamed-002

Unnamed-000

Unnamed-001

56

Unnamed-002

Unnamed-000

Unnamed-001

59

Unnamed-002

Unnamed-000

Unnamed-001

63

Unnamed-002

Unnamed-000

Unnamed-001

67

Unnamed-002

Unnamed-000

Unnamed-001

71

Unnamed-002

Unnamed-000

Unnamed-001

75

Unnamed-002

Unnamed-000

Unnamed-001

79

Unnamed-002

Unnamed-000

Unnamed-001

84

Unnamed-002

Unnamed-000

Unnamed-001

89

Unnamed-002

Unnamed-000

Unnamed-001

94

Unnamed-002

Unnamed-000

Unnamed-001

98

Unnamed-002

Unnamed-000

Unnamed-001

101

Unnamed-000

Unnamed-001

Unnamed-002

8

14

21

28

35

42

46

John Denver - Flowe

51

58

65

72

79

85

John Denver - Flower That Shatte

93

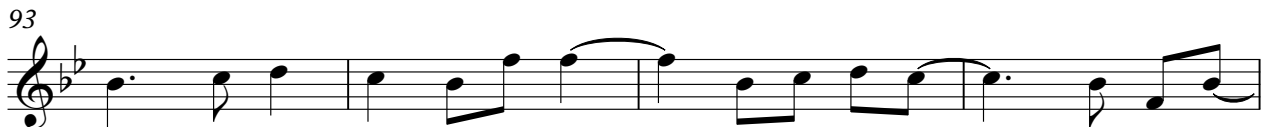

97

John Denver - Flower T

Unnamed-000

8

14

18

23

28

33

38

45

51

1988 Cherrylane

V.S.

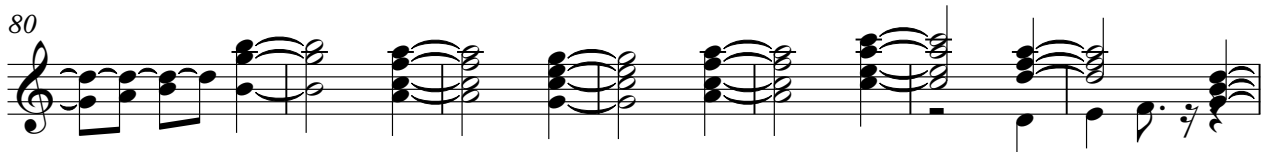

Unnamed-001

7

14

22

29

35

42

49

57

65

2

Unnamed-001

71

77

84

90

97

101