

John Lennon - Central Park

♩ = 850000460

Musical score for 'Central Park' by John Lennon, featuring the following instruments and parts:

5

7

9

11

Perc.

Perc.

A. Bass

E. Bass

E. Bass

E. Piano

Pad 7

FX 5

FX 5

Vla.

13

15

Perc. Perc. A. Bass E. Bass E. Bass E. Piano Pad 7 FX 5 FX 5 FX 5 Vla. Solo

17

Perc.

Perc.

A. Bass

E. Bass

E. Piano

Pad 7

FX 5

FX 5

FX 5

Vla.

Solo

19

Perc.

Perc.

A. Bass

E. Bass

E. Piano

Pad 7

FX 5

FX 5

FX 5

Vla.

Solo

21

Perc. Perc. A. Bass E. Bass E. Piano Pad 7 FX 5 FX 5 FX 5 Vla. Solo

23

Perc. Perc. Hp. A. Bass E. Bass E. Piano Pad 7 FX 5 FX 5 FX 5 Vla.

25

Perc. Perc. Hp. A. Bass E. Bass E. Piano Pad 7 FX 5 FX 5 FX 5 Vla.

27

29

31

Perc.

Perc.

A. Bass

E. Bass

E. Piano

Pad 7

FX 5

FX 5

FX 5

Vla.

33

Perc.

Perc.

A. Bass

E. Bass

E. Piano

Pad 7

FX 5

FX 5

FX 5

Vla.

35

37

39

Perc.

Perc.

Hp.

A. Bass

E. Bass

E. Piano

Pad 7

FX 5

FX 5

FX 5

Vla.

41

Perc. Perc. Hp. A. Bass E. Bass E. Piano Pad 7 FX 5 FX 5 FX 5 Vla.

43

45

47

49

51

Perc.

Perc.

A. Bass

E. Bass

E. Piano

Pad 7

FX 5

FX 5

FX 5

Vla.

53

Perc.

Perc.

A. Bass

E. Bass

E. Piano

Pad 7

FX 5

FX 5

FX 5

Vla.

55

57

59

61

63

Perc.

Perc.

Hp.

A. Bass

E. Bass

E. Piano

Pad 7

FX 5

FX 5

Vla.

3

3

65

67

Perc.

Perc.

A. Bass

E. Bass

E. Piano

Pad 7

FX 5

FX 5

FX 5

Vla.

69

71

73

75

77

Perc.

Perc.

A. Bass

E. Bass

E. Piano

Pad 7

FX 5

FX 5

FX 5

Vla.

79

80

Percussion

John Lennon - Central Park

♩ = 860000460

4

V.S.

59

62

64

67

70

73

76

78

81

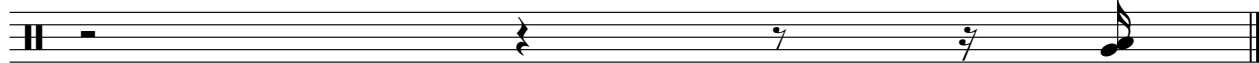

John Lennon - Central Park

Percussion

♩ = 8600000060

5

8

11

13

16

19

21

24

26

V.S.

2

Percussion

28

30

32

34

37

40

42

45

48

50

53

56

58

61

64

66

69

72

75

78

V.S.

4

Percussion

81

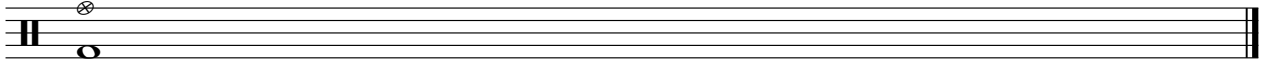

John Lennon - Central Park

Harp

♩ = 86 0000460

John Lennon - Central Park

Acoustic Bass

♩ = 85 000060

4

8

12

16

20

24

28

32

36

40

V.S.

44

48

52

56

60

64

67

71

74

78

81

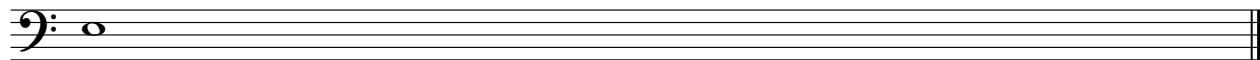

Electric Bass

John Lennon - Central Park

♩ = 85 0000460
4

7

10

13

16

19

21

24

27

30

V.S.

Electric Bass

3

59

61

64

67

70

73

76

78

81

Electric Bass

John Lennon - Central Park

♩ = 85 0000460

2 5 2

11

2

16

8 4 4

32

8 8 8

56

8 14 3

81

John Lennon - Central Park

Electric Piano

♩ = 860000460

4

8

12

16

21

24

3

V.S.

28

32

36

40

44

48

52

56

60

64

68

72

V.S.

76

79

♩ = 860000460
4

8

12

16

22

26

32

38

43

48

V.S.

54

59

64

70

74

78

FX 5 (Brightness)

John Lennon - Central Park

♩ = 860000460

7

11

15

19

23

27

32

36

40

44

V.S.

48

52

56

60

64

69

73

78

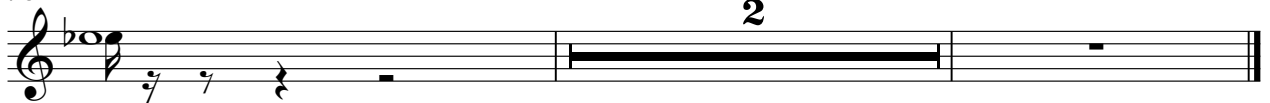

2

FX 5 (Brightness)

John Lennon - Central Park

♩ = 85 0000460

4

7

14

19

24

31

38

43

48

56

2

58

2

64

2

71

77

81

FX 5 (Brightness)

John Lennon - Central Park

♩ = 860000460

7

11

15

19

23

27

32

36

40

44

V.S.

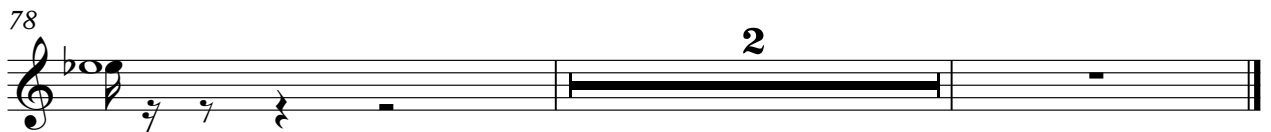

Viola

John Lennon - Central Park

♩ = 85 000060

7

15

22

28

34

40

48

55

62

70

3

V.S.

2

75

Viola

81

Solo

John Lennon - Central Park

♩ = 860000460

7 8

18

20

2

24

4 4 8

40

8 8 8

64

14 3