

# John Michael Montgomery - I Can Love You Like That

$\text{♩} = 100,000000$

S1

S2

$\text{♩} = 100,000000$

S3

4

S1

S2

8

S1

S2

12

S1

S2

16

S1

S2

20

S1

S2

24

S1

S2

28

S1

S2

32

S1

S2

35

S1

S2

38

S1

S2

41

S1

S2

44

S1

S2

48

S1

S2

52

S1

S2

55

S1

S2

59

S1

S2

63

S1

S2

67

S1

S2

71

S1

S2

74

S1

S2

78

S1

S2

80

S1

S2

♩ = 100,000000

6

10

14

18

23

27

31

35

39

43

48

52

56

61

66

71

76

80

♩ = 100,000000

6

Measures 6-10. The right hand continues the melodic pattern, and the left hand maintains the bass line with some rhythmic variation.

11

16

22

Measures 22-26. The right hand continues the melodic line, and the left hand maintains the bass line.

27

Measures 27-31. The right hand continues the melodic line, and the left hand maintains the bass line. The piece concludes with a final chord in the right hand.

V.S.

32

37

41

46

51

56

61

67

72

S2

3

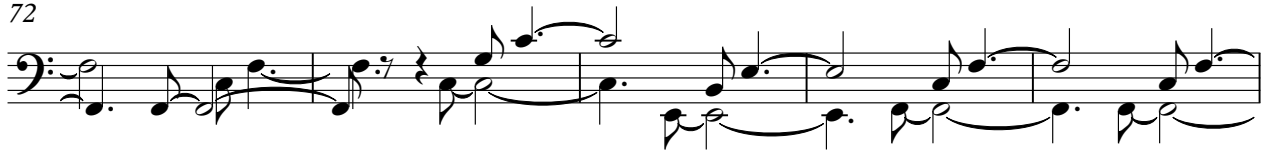

77

80

♩ = 100,000000

79
