

John Michael Montgomery - Cowboy Love

♩ = 151,999939

3

5

7

9

13

17

40

42

44

46

63

65

67

69

71

73

86

89

92

95

97

99

101

103

105

107

110

113

John Michael Montgomery - Cowboy Love

Percussion

♩ = 151,999939

7

12

20

27

34

40

46

53

60

V.S.

Percussion

66

72

78

83

88

93

99

105

111

117

♩ = 151,999939

9

14

18

19

22

26

30

34

38

42

V.S.

46

48

50

52

55

59

63

67

71

75

81

86

90

94

98

102

106

110

115

118

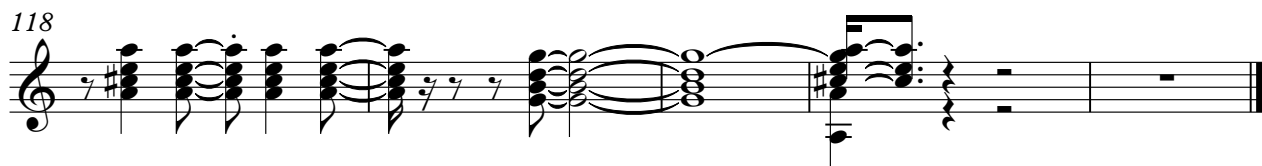

♩ = 151,999939

36

40

42

44

46

49

51

53

56

59

62

65

68

70

74

85

89

94

97

100

102

106

109

♩ = 151,999939

5

9

2

16

6

26

31

36

41

44

10

57

62

67

72

76

86

90

97

102

107

117

119

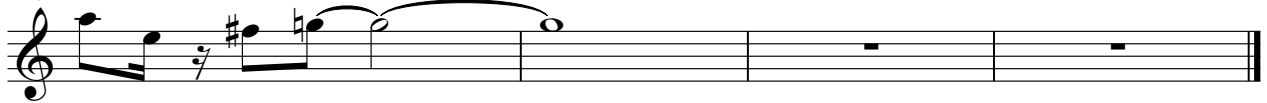

♩ = 151,999939

5

9 **15**

29

37

43 **15**

62

70 **2**

79

84 **8**

Electric Guitar

95

102

111

116

119

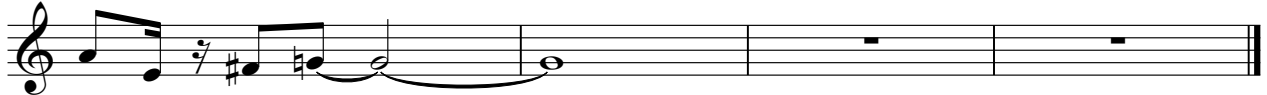

Upright Bass

John Michael Montgomery - Cowboy Love

♩ = 151,999939

4

8

20

26

31

36

41

45

50

55

V.S.

61

66

71

76

80

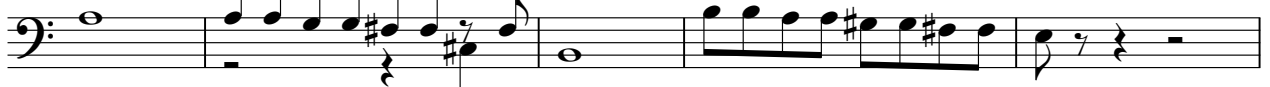

85

89

93

98

103

108

112

116

119

Electric Piano

John Michael Montgomery - Cowboy Love

♩ = 151,999939

61

64

67

70

73

76

81

V.S.

86

8

97

100

103

106

110

9

9

Violin

John Michael Montgomery - Cowboy Love

♩ = 151,999939

47

52

4

3

60

28

3

92

27