

Johnny Cash - A Boy Named Sue

♩ = 200,000000

Snare
Snare

Percussion

Bass drum
Bass dru

High hat
High hat

Side Drum

Stick
Stick

The percussion section consists of four staves. The top staff is labeled 'Percussion' and contains a snare drum part with a 4/4 time signature. The second staff is labeled 'Bass drum' and 'Bass dru' and contains a bass drum part. The third staff is labeled 'High hat' and 'High hat' and contains a high hat part. The fourth staff is labeled 'Side Drum' and contains a side drum part with a 4/4 time signature. The notation includes various rhythmic patterns and rests.

♩ = 200,000000

Steel st
Steel string guit

Jazz Guitar

Steel st
Steel string guit

12 Strin
12 String

Jazz Guitar

Fill guitar
Fill gui

Bass gui
Bass guit

Acoustic Bass

Muted gu
Muted guitar

Fretless Electric Bass

4

Perc. Perc. Perc. S. D. J. Gtr. J. Gtr. J. Gtr. J. Gtr. A. Bass E. Bass

8

12

Perc. Perc. Perc. S. D. J. Gtr. J. Gtr. J. Gtr. J. Gtr. A. Bass E. Bass

15

21

28

35

42

45

48

56

62

Perc.

Perc.

Perc.

S. D.

J. Gtr.

J. Gtr.

J. Gtr.

J. Gtr.

A. Bass

E. Bass

66

69

76

The Percussion section includes:

- Perc. 1: A series of quarter notes on a single pitch.
- Perc. 2: A series of quarter notes on a single pitch.
- Perc. 3: A series of quarter notes on a single pitch, with some notes marked with an 'x'.
- S. D.: A series of quarter notes on a single pitch, with some notes marked with an 'x'.

The J. Gtr. section includes:

- J. Gtr. 1: A series of chords, primarily triads and dyads, in a descending sequence.
- J. Gtr. 2: A series of chords, primarily triads and dyads, in a descending sequence.
- J. Gtr. 3: A series of chords, primarily triads and dyads, in a descending sequence.
- J. Gtr. 4: A series of chords, primarily triads and dyads, in a descending sequence.

The A. Bass and E. Bass sections include:

- A. Bass: A series of quarter notes on a single pitch.
- E. Bass: A series of quarter notes on a single pitch.

90

97

104

125

132

138

145

The Percussion part features a rhythmic pattern of eighth notes and quarter notes. The J. Gtr. part features a complex rhythmic pattern with triplets and sixteenth notes. The A. Bass and E. Bass parts feature a simple rhythmic pattern of quarter notes.

151

165

172

Johnny Cash - A Boy Named Sue

Percussion

♩ = 200,000000
Snare
Snare

6

11

16

21

27

33

38

44

50

V.S.

56

62

68

74

80

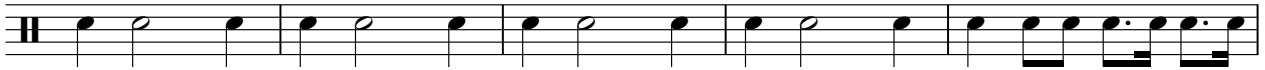

85

90

96

102

108

114

120

126

132

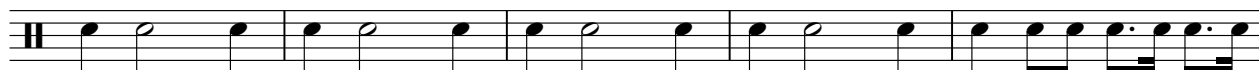

137

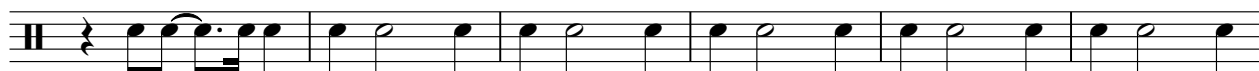

143

149

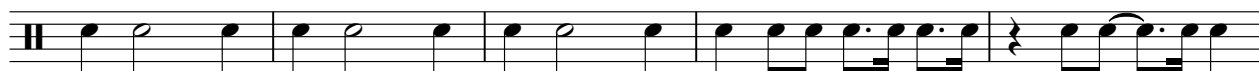

154

159

165

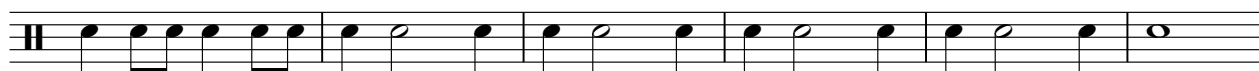

V.S.

4

Percussion

171

4

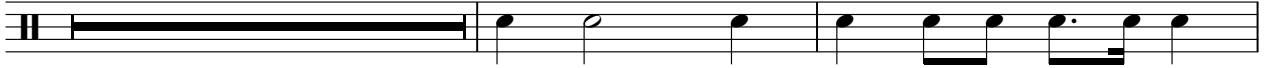

177

Johnny Cash - A Boy Named Sue

Percussion

♩ = 200,000000
Bass dru
Bass drum

8

15

22

29

36

43

50

57

64

V.S.

71

78

85

92

99

106

113

120

127

134

Johnny Cash - A Boy Named Sue

Percussion

♩ = 200,000000

High hat

High hat 5

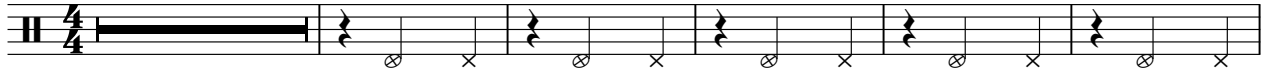

11

17

23

29

35

41

47

53

59

V.S.

65

71

77

83

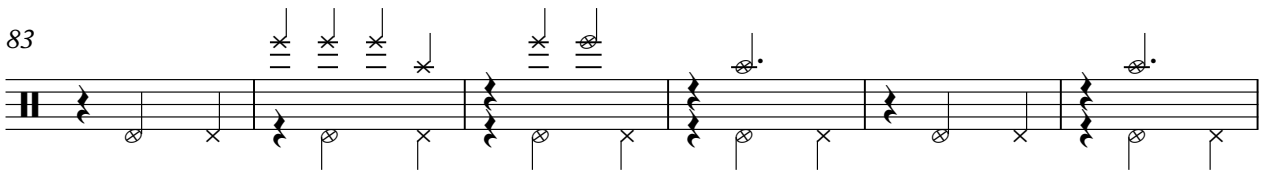

89

95

101

107

113

119

125

131

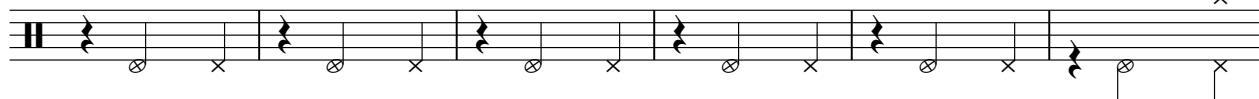

137

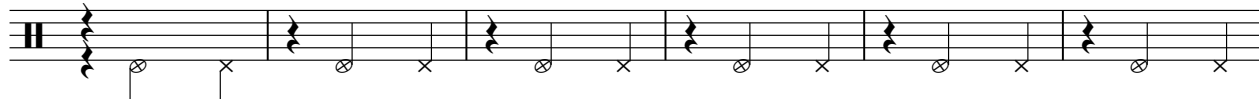

143

149

155

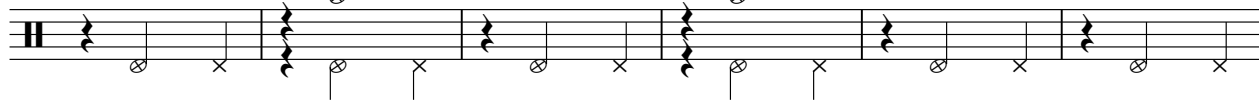

161

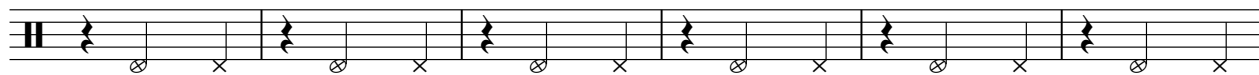

167

173

177

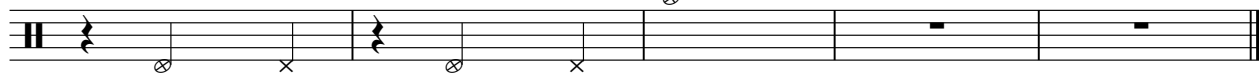

Side Drum

Johnny Cash - A Boy Named Sue

♩ = 200,000000

Stick
Stick

4/4

6

11

16

21

27

33

38

44

50

V.S.

Side Drum

56

62

68

74

80

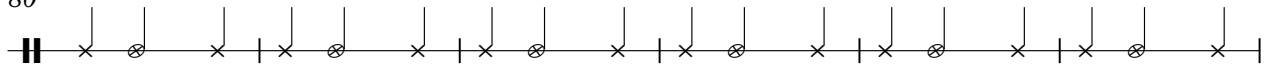

86

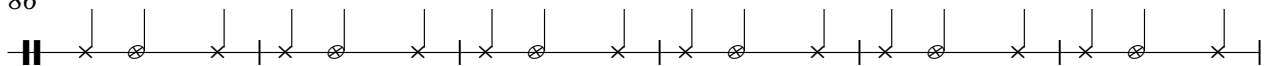

92

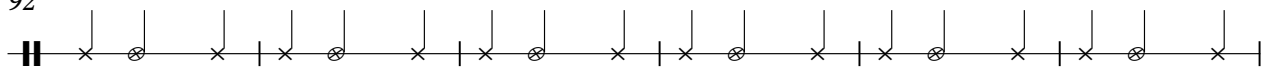

98

104

110

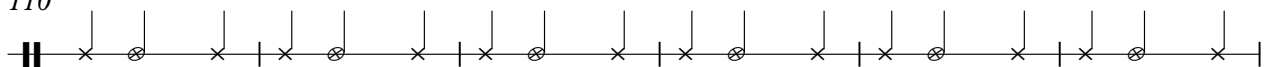

Jazz Guitar

Johnny Cash - A Boy Named Sue

♩ = 200,000000

Steel st
Steel string guit

6

11

15

19

23

27

31

35

39

V.S.

43

47

51

55

59

63

67

71

75

79

83

87

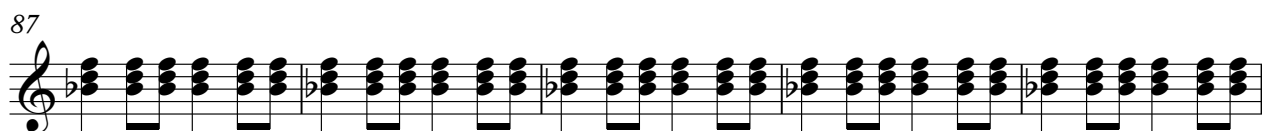

92

96

101

105

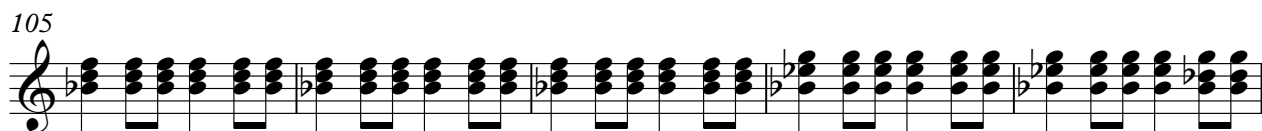

110

114

119

123

V.S.

Johnny Cash - A Boy Named Sue

Jazz Guitar

♩ = 200,000000

Steel st
Steel string guit

V.S.

49

54

59

63

68

73

78

83

87

91

96

101

106

111

115

120

125

130

135

139

V.S.

144

149

154

158

163

167

175

178

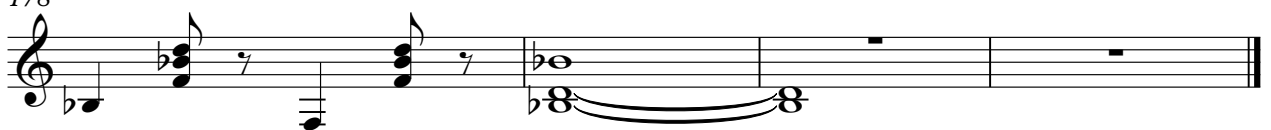

43

47

51

55

59

63

67

71

75

79

83

87

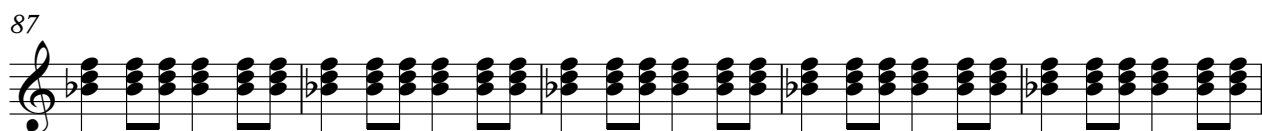

92

96

101

105

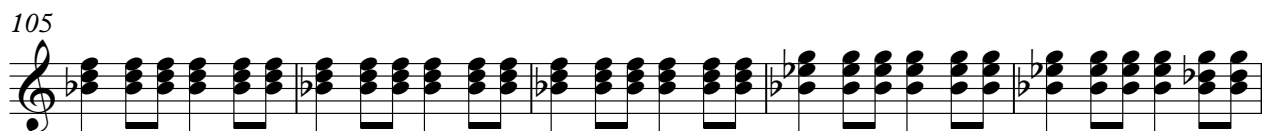

110

114

119

123

V.S.

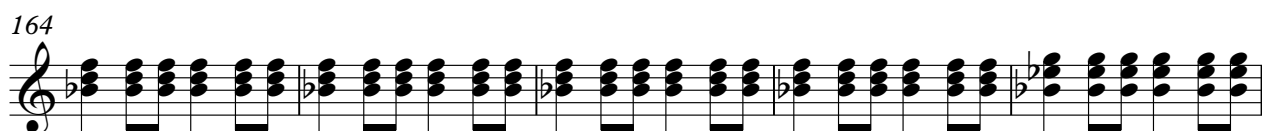

Johnny Cash - A Boy Named Sue

Jazz Guitar

♩ = 200,000000

Fill guitar

Fill gui 2

V.S.

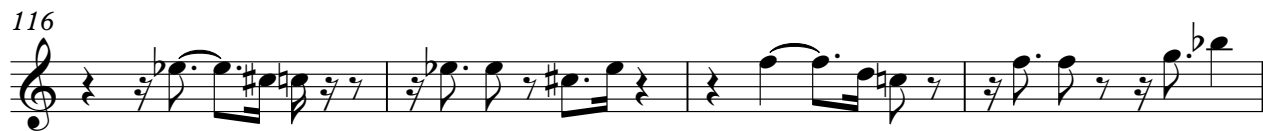
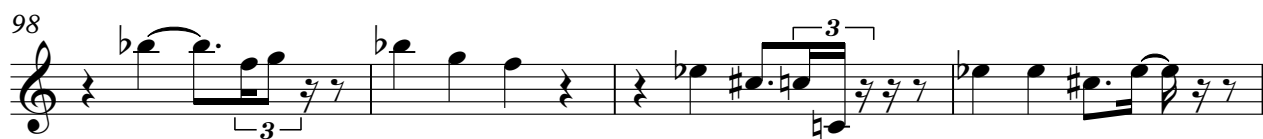

3

V.S.

Johnny Cash - A Boy Named Sue

Acoustic Bass

♩ = 200,000000

Bass gui
Bass guit

V.S.

71

78

85

92

99

106

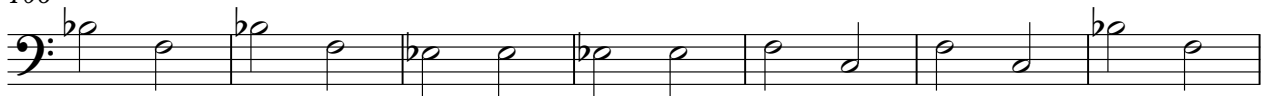

113

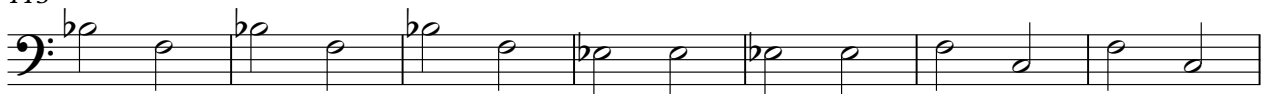

120

127

134

Fretless Electric Bass

Johnny Cash - A Boy Named Sue

♩ = 200,000000

Muted guitar

Muted gu

8

15

22

29

36

43

50

57

64

V.S.

71

78

85

92

99

106

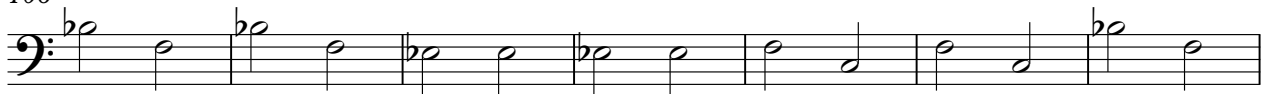

113

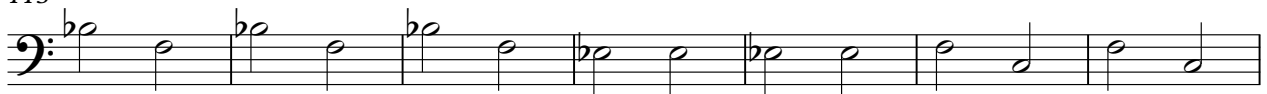

120

127

134

141

148

155

162

169

177

