

Johnny Cash - Folsom Prison Blues

2.0"
2.1,00
FOLSOM PRISON BLUES.....

♩ = 115,000031

6

Drums / Wire brush

Guitar / Muted guitar

Melody / Steel string

Guitar / Muted guitar

Bass / Acoustic bass

8

Drums / Wire brush

Guitar / Muted guitar

Melody / Steel string

Guitar / Muted guitar

Bass / Acoustic bass

10

Drums / Wire brush

Guitar / Muted guitar

Melody / Steel string

Guitar / Muted guitar

Bass / Acoustic bass

12

Drums / Wire brush

Guitar / Muted guitar

Melody / Steel string

Guitar / Muted guitar

Bass / Acoustic bass

14

Drums / Wire brush

Guitar / Muted guitar

Melody / Steel string

Guitar / Muted guitar

Bass / Acoustic bass

16

Drums / Wire brush

Guitar / Muted guitar

Melody / Steel string

Guitar / Muted guitar

Bass / Acoustic bass

18

Drums / Wire brush

Guitar / Muted guitar

Melody / Steel string

Guitar / Muted guitar

Bass / Acoustic bass

20

Drums / Wire brush

Guitar / Muted guitar

Melody / Steel string

Guitar / Muted guitar

Bass / Acoustic bass

22

Drums / Wire brush

Guitar / Muted guitar

Melody / Steel string

Guitar / Muted guitar

Bass / Acoustic bass

23

Drums / Wire brush

Guitar / Muted guitar

Melody / Steel string

Guitar / Muted guitar

Bass / Acoustic bass

25

Drums / Wire brush

Guitar / Muted guitar

Melody / Steel string

Guitar / Muted guitar

Bass / Acoustic bass

27

Drums / Wire brush

Guitar / Muted guitar

Melody / Steel string

Guitar / Muted guitar

Bass / Acoustic bass

28

Drums / Wire brush

Guitar / Muted guitar

Melody / Steel string

Guitar / Muted guitar

Bass / Acoustic bass

30

Drums / Wire brush

Guitar / Muted guitar

Melody / Steel string

Guitar / Muted guitar

Bass / Acoustic bass

31

Drums / Wire brush

Guitar / Muted guitar

Melody / Steel string

Guitar / Steel string

Guitar / Muted guitar

Bass / Acoustic bass

32

Drums / Wire brush

Guitar / Muted guitar

Melody / Steel string

Guitar / Steel string

Guitar / Muted guitar

Bass / Acoustic bass

34

Drums / Wire brush

Guitar / Muted guitar

Melody / Steel string

Guitar / Steel string

Guitar / Muted guitar

Bass / Acoustic bass

36

Drums / Wire brush

Guitar / Muted guitar

Melody / Steel string

Guitar / Steel string

Guitar / Muted guitar

Bass / Acoustic bass

38

Drums / Wire brush

Guitar / Muted guitar

Melody / Steel string

Guitar / Steel string

Guitar / Muted guitar

Bass / Acoustic bass

40

Drums / Wire brush

Guitar / Muted guitar

Melody / Steel string

Guitar / Steel string

Guitar / Muted guitar

Bass / Acoustic bass

42

Drums / Wire brush

Guitar / Muted guitar

Melody / Steel string

Guitar / Steel string

Guitar / Muted guitar

Bass / Acoustic bass

44

Drums / Wire brush

Guitar / Muted guitar

Melody / Steel string

Guitar / Muted guitar

Bass / Acoustic bass

46

Drums / Wire brush

Guitar / Muted guitar

Melody / Steel string

Guitar / Muted guitar

Bass / Acoustic bass

48

Drums / Wire brush

Guitar / Muted guitar

Melody / Steel string

Guitar / Muted guitar

Bass / Acoustic bass

14

49

Drums / Wire brush

Guitar / Muted guitar

Melody / Steel string

Guitar / Muted guitar

Bass / Acoustic bass

50

Drums / Wire brush

Guitar / Muted guitar

Melody / Steel string

Guitar / Muted guitar

Bass / Acoustic bass

51 15

Drums / Wire brush

Guitar / Muted guitar

Melody / Steel string

Guitar / Muted guitar

Bass / Acoustic bass

52

Drums / Wire brush

Guitar / Muted guitar

Melody / Steel string

Guitar / Muted guitar

Bass / Acoustic bass

1'48.5"
53.1,00
thanks for listening.....

16

53

Drums / Wire brush

Guitar / Muted guitar

Melody / Steel string

Guitar / Muted guitar

Bass / Acoustic bass

54

Drums / Wire brush

Guitar / Muted guitar

Melody / Steel string

Guitar / Muted guitar

Bass / Acoustic bass

55 17

Drums / Wire brush

Guitar / Muted guitar

Melody / Steel string

Guitar / Steel string

Guitar / Muted guitar

Bass / Acoustic bass

56

Drums / Wire brush

Guitar / Muted guitar

Melody / Steel string

Guitar / Steel string

Guitar / Muted guitar

Bass / Acoustic bass

57

Drums / Wire brush

Guitar / Muted guitar

Melody / Steel string

Guitar / Steel string

Guitar / Muted guitar

Bass / Acoustic bass

58

Drums / Wire brush

Guitar / Muted guitar

Melody / Steel string

Guitar / Steel string

Guitar / Muted guitar

Bass / Acoustic bass

59 19

Drums / Wire brush

Guitar / Muted guitar

Melody / Steel string

Guitar / Steel string

Guitar / Muted guitar

Bass / Acoustic bass

60

Drums / Wire brush

Guitar / Muted guitar

Melody / Steel string

Guitar / Steel string

Guitar / Muted guitar

Bass / Acoustic bass

20

61

Drums / Wire brush

Guitar / Muted guitar

Melody / Steel string

Guitar / Steel string

Guitar / Muted guitar

Bass / Acoustic bass

62

Drums / Wire brush

Guitar / Muted guitar

Melody / Steel string

Guitar / Steel string

Guitar / Muted guitar

Bass / Acoustic bass

63 21

Drums / Wire brush

Guitar / Muted guitar

Melody / Steel string

Guitar / Steel string

Guitar / Muted guitar

Bass / Acoustic bass

64

Drums / Wire brush

Guitar / Muted guitar

Melody / Steel string

Guitar / Steel string

Guitar / Muted guitar

Bass / Acoustic bass

65

Drums / Wire brush

Guitar / Muted guitar

Melody / Steel string

Guitar / Steel string

Guitar / Muted guitar

Bass / Acoustic bass

66

Drums / Wire brush

Guitar / Muted guitar

Melody / Steel string

Guitar / Steel string

Guitar / Muted guitar

Bass / Acoustic bass

67 23

Guitar / Muted guitar

Guitar / Steel string

Guitar / Muted guitar

68

Guitar / Muted guitar

69

Guitar / Muted guitar

Johnny Cash - Folsom Prison Blues

Drums / Wire brush

♩ = 115,000031
2

5

8

11

14

17

20

23

26

29

V.S.

Drums / Wire brush

32

35

38

41

44

47

50

53

56

59

Drums / Wire brush

3

62

65

♩ = 115,000031

2

5

8

11

14

17

20

23

26

29

32

2

37

40

43

46

49

51

53

55

57

Guitar / Muted guitar

59

61

63

65

67

68

Johnny Cash - Folsom Prison Blues

Melody / Steel string

♩ = 115,000031

5

9

12

16

20

23

28

32

35

40

V.S.

♩ = 115,000031

30

33

36

39

43

12

58

61

64

3

Johnny Cash - Folsom Prison Blues

Guitar / Muted guitar

♩ = 115,000031

2

5

8

11

14

17

20

23

26

29

V.S.

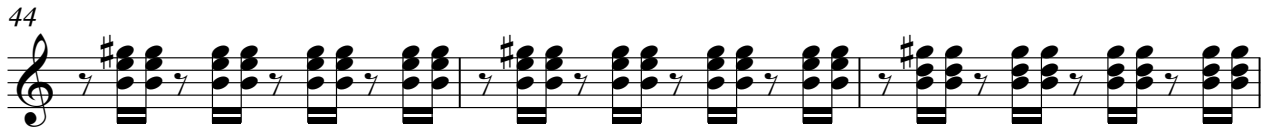
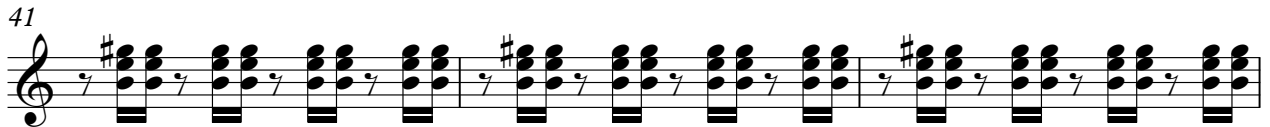

62

65

Johnny Cash - Folsom Prison Blues

Bass / Acoustic bass

♩ = 115,000031

2

7

12

17

22

27

32

37

42

47

V.S.

2

Bass / Acoustic bass

52

57

62

65

