

# Johnny Cash - I Walk The Line

0.0"  
1.1.00  
"I Walk The Line" Sequenced by Chuck Duklis email at <cduklis@negia.net>  
♩ = 109,999908

6

Drums

Muted Guitar

Muted Guitar

Guitar

Guitar

Bass

8

Drums

Muted Guitar

Muted Guitar

Guitar

Guitar

Bass

10

Drums

Guitar

Muted Guitar

Muted Guitar

Guitar

Guitar

Guitar

Bass

12

Drums

Guitar

Muted Guitar

Muted Guitar

Guitar

Guitar

Guitar

Bass

14

Drums

Guitar

Muted Guitar

Muted Guitar

Guitar

Guitar

Guitar

Bass

16

Drums

Guitar

Muted Guitar

Muted Guitar

Guitar

Guitar

Guitar

Bass

18

Drums

Guitar

Muted Guitar

Muted Guitar

Guitar

Guitar

Guitar

Bass

20

Drums

Guitar

Muted Guitar

Muted Guitar

Guitar

Guitar

Guitar

Bass

22

Drums

Guitar

Muted Guitar

Muted Guitar

Guitar

Guitar

Guitar

Bass

24

Drums

Guitar

Muted Guitar

Muted Guitar

Guitar

Guitar

Guitar

Bass

26

Drums

Guitar

Muted Guitar

Muted Guitar

Guitar

Guitar

Guitar

Bass

3

28

Drums

Guitar

Muted Guitar

Muted Guitar

Guitar

Guitar

Guitar

Bass

30

Drums

Guitar

Muted Guitar

Muted Guitar

Guitar

Guitar

Guitar

Bass

32

Drums

Percussion

Guitar

Muted Guitar

Muted Guitar

Guitar

Guitar

Guitar

Bass

34

Drums

Percussion

Guitar

Muted Guitar

Muted Guitar

Guitar

Guitar

Guitar

Bass

36

Drums

Percussion

Guitar

Muted Guitar

Muted Guitar

Guitar

Guitar

Guitar

Bass

38

Drums

Percussion

Guitar

Muted Guitar

Muted Guitar

Guitar

Guitar

Guitar

Bass

40

Drums

Percussion

Guitar

Muted Guitar

Muted Guitar

Guitar

Guitar

Guitar

Bass

42

Drums  
Percussion  
Guitar  
Muted Guitar  
Muted Guitar  
Guitar  
Guitar  
Guitar  
Bass

44

Drums  
Percussion  
Guitar  
Muted Guitar  
Muted Guitar  
Guitar  
Guitar  
Guitar  
Bass

46

Drums

Percussion

Guitar

Muted Guitar

Muted Guitar

Guitar

Guitar

Guitar

Bass

48

Drums

Percussion

Guitar

Muted Guitar

Muted Guitar

Guitar

Guitar

Guitar

Bass

50

Drums

Percussion

Guitar

Muted Guitar

Muted Guitar

Guitar

Guitar

Guitar

Bass

52

Drums

Percussion

Guitar

Muted Guitar

Muted Guitar

Guitar

Guitar

Guitar

Bass

54

# Johnny Cash - I Walk The Line

## Drums

♩ = 109,999908  
2

5

8

11

14

17

20

23

26

29

V.S.

Drums

32

35

38

41

44

47

50

53

Percussion

Johnny Cash - I Walk The Line

♩ = 109,999908

**32**

36

40

44

48

52

Guitar

Johnny Cash - I Walk The Line

♩ = 109,999908

9

13

18

24

29

35

39

45

50

Muted Guitar

Johnny Cash - I Walk The Line

♩ = 109,999908

2

5

8

11

14

17

20

23

26

29

V.S.

32

41

45

49

52

Guitar

Johnny Cash - I Walk The Line

♩ = 109,999908

9

13

18

24

29

35

40

46

50

# Johnny Cash - I Walk The Line

Guitar

♩ = 109,999908

2

5

8

11

14

17

20

23

26

29

V.S.

Guitar

52

54

# Johnny Cash - I Walk The Line

Guitar

♩ = 109,999908

2

5

8

11

14

17

20

23

26

29

V.S.

# Johnny Cash - I Walk The Line

Bass

♩ = 109,999908

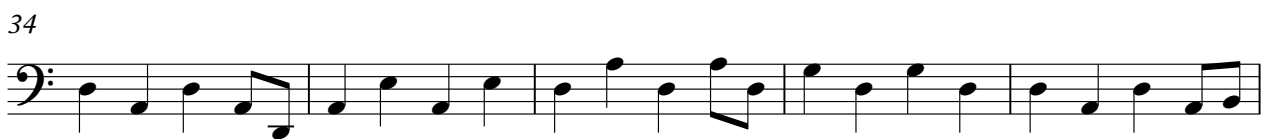

V.S.

