

# Johnny Cash - Jackson

♩ = 109,999908

The second system includes:

2

3

Perc.

J. Gtr.

J. Gtr.

E. Gtr.

A. Bass

Sar.

5

Perc.

J. Gtr.

J. Gtr.

E. Gtr.

A. Bass

Sar.

6

Harm.

Perc.

J. Gtr.

J. Gtr.

E. Gtr.

Kora

A. Bass

Vln.

Sar.

7

Harm. Perc. J. Gtr. E. Gtr. Kora A. Bass

8

Harm. Perc. J. Gtr. E. Gtr. Kora A. Bass Vln.

9

Harm.

Perc.

J. Gtr.

E. Gtr.

Kora

A. Bass

10

Harm.

Perc.

J. Gtr.

E. Gtr.

Kora

A. Bass

Vln.

11

Harm.

Perc.

J. Gtr.

E. Gtr.

Kora

A. Bass

12

Harm.

Perc.

J. Gtr.

E. Gtr.

Kora

A. Bass

Vln.

13

Harm.

Perc.

J. Gtr.

E. Gtr.

Kora

A. Bass

14

Harm.

Perc.

J. Gtr.

E. Gtr.

Kora

A. Bass

Vln.

16

Harm.

Perc.

J. Gtr.

E. Gtr.

Kora

A. Bass

Vln.

17

Harm.

Perc.

J. Gtr.

E. Gtr.

Kora

A. Bass

Vln.

19

Harm.

Perc.

J. Gtr.

E. Gtr.

Kora

A. Bass

20

Harm.

Perc.

J. Gtr.

E. Gtr.

Kora

A. Bass

Vln.

21

Harm.

Perc.

J. Gtr.

E. Gtr.

Kora

A. Bass

Vln.

22

Perc.

J. Gtr.

J. Gtr.

E. Gtr.

Kora

A. Bass

Vln.

Sar.

8

23

Perc.

J. Gtr.

J. Gtr.

E. Gtr.

A. Bass

Vln.

Sar.

24

Harm. Perc. J. Gtr. J. Gtr. E. Gtr. A. Bass Vln. Sar.

25

Harm.

Perc.

J. Gtr.

E. Gtr.

Kora

A. Bass

Vln.

26

Harm.

Perc.

J. Gtr.

E. Gtr.

Kora

A. Bass

Vln.

27

Harm.

Perc.

J. Gtr.

E. Gtr.

Kora

A. Bass

Vln.

28

Harm.

Perc.

J. Gtr.

E. Gtr.

Kora

A. Bass

Vln.

29

Harm.

Perc.

J. Gtr.

E. Gtr.

Kora

A. Bass

Vln.

30

Harm.

Perc.

J. Gtr.

E. Gtr.

Kora

A. Bass

Vln.

31

Harm.

Perc.

J. Gtr.

E. Gtr.

Kora

A. Bass

Vln.

32

Harm.

Perc.

J. Gtr.

E. Gtr.

Kora

A. Bass

Vln.

34

Harm.

Perc.

J. Gtr.

E. Gtr.

Kora

A. Bass

Vln.

35

Harm.

Perc.

J. Gtr.

E. Gtr.

Kora

A. Bass

Vln.

37

Harm.

Perc.

J. Gtr.

E. Gtr.

Kora

A. Bass

Vln.

38

Harm.

Perc.

J. Gtr.

E. Gtr.

Kora

A. Bass

Vln.

39

Harm.

Perc.

J. Gtr.

E. Gtr.

Kora

A. Bass

Vln.

40

Perc.

J. Gtr.

J. Gtr.

E. Gtr.

Kora

A. Bass

Vln.

Sar.

8

41

Perc.

J. Gtr.

J. Gtr.

E. Gtr.

A. Bass

Vln. 8

Sar.

42

Harm.

Perc.

J. Gtr.

E. Gtr.

A. Bass

Sar.

43

Harm.

Perc.

J. Gtr.

E. Gtr.

A. Bass

Vln.

Sar.

44

Harm.

Perc.

J. Gtr.

E. Gtr.

A. Bass

Vln.

Sar.

45

Harm.

Perc.

J. Gtr.

E. Gtr.

A. Bass

Vln.

Sar.

46

Harm.

Perc.

J. Gtr.

E. Gtr.

A. Bass

Vln.

Sar.

47

Harm.

Perc.

J. Gtr.

E. Gtr.

A. Bass

Vln.

Sar.

48

Harm.

Perc.

J. Gtr.

E. Gtr.

A. Bass

Vln.

Sar.

49

Harm.

Perc.

J. Gtr.

E. Gtr.

A. Bass

Vln.

Sar.

50

Harm.

Perc.

J. Gtr.

E. Gtr.

A. Bass

Vln.

Sar.

52

Harm. Perc. J. Gtr. E. Gtr. A. Bass Vln. Sar.

53

Harm. Perc. J. Gtr. E. Gtr. A. Bass Vln. Sar.

55

Harm.

Perc.

J. Gtr.

E. Gtr.

A. Bass

Vln.

Sar.

57

Harm.

Perc.

J. Gtr.

E. Gtr.

A. Bass

Vln.

Sar.

59

61

Harmonica

Johnny Cash - Jackson

♩ = 109,999908

4

8

12

16

20

26

30

34

37

2

2

# Harmonica

42

46

50

54

# Johnny Cash - Jackson

## Percussion

♩ = 109,999908

5

8

11

13

15

18

20

22

25

V.S.

Percussion

27

30

32

35

37

40

42

44

46

48

50

52

54

56

58

60

61

♩ = 109,999908

4

7 **15** **15**

41

48

54

59

61

♩ = 109,999908

2

5

8

11

13

16

19

22

25

28

31

34

37

40

22

Electric Guitar

Johnny Cash - Jackson

♩ = 109,999908

4

6

7

8

9

10

11

12

13

V.S.

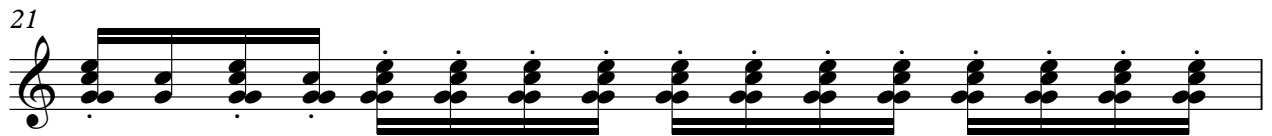
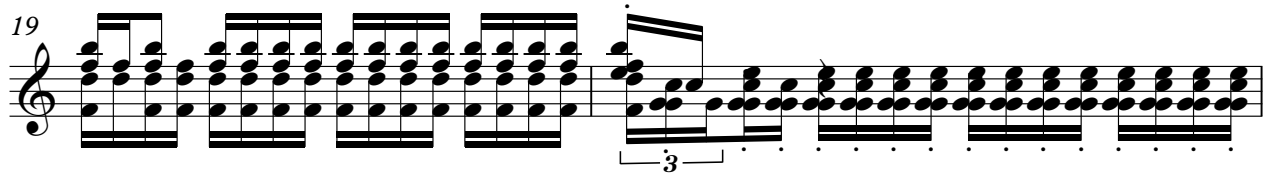
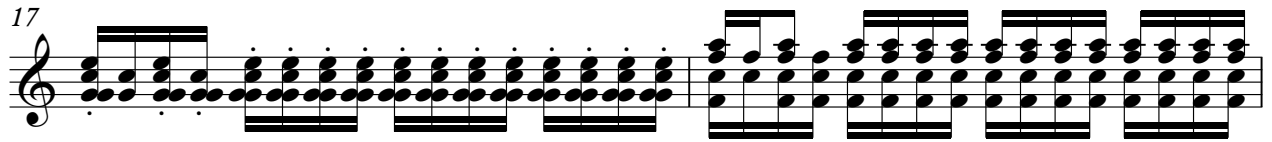

Electric Guitar

3

28

29

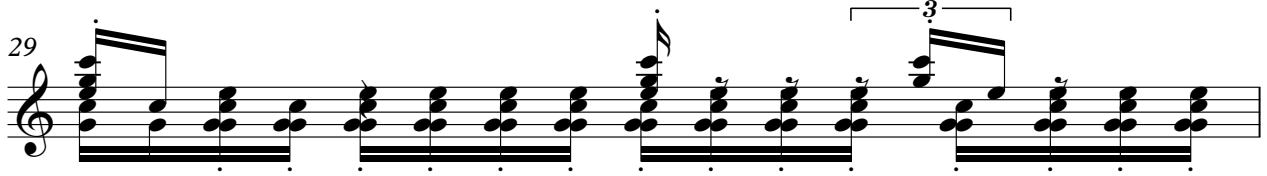

30

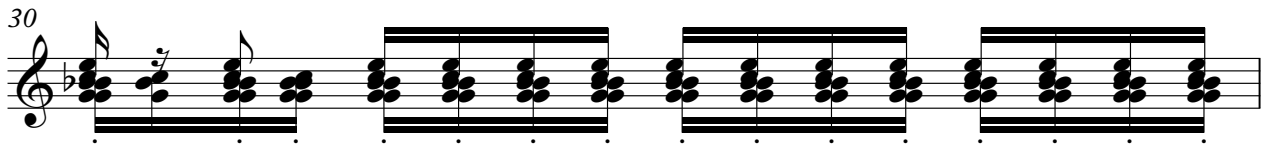

31

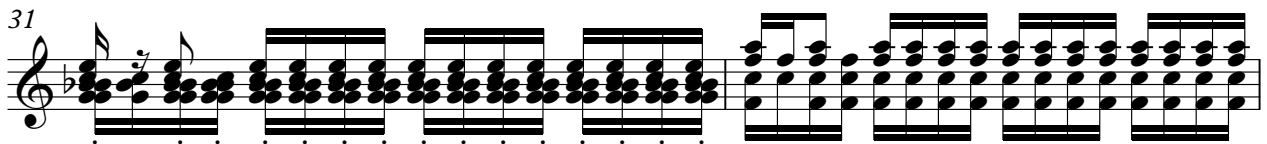

33

35

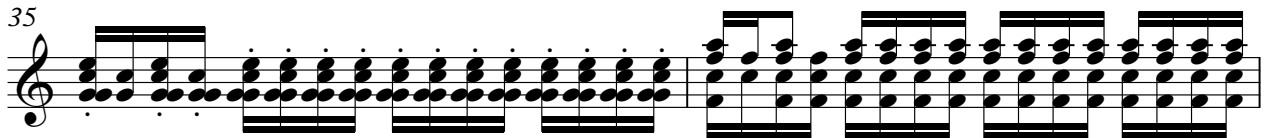

37

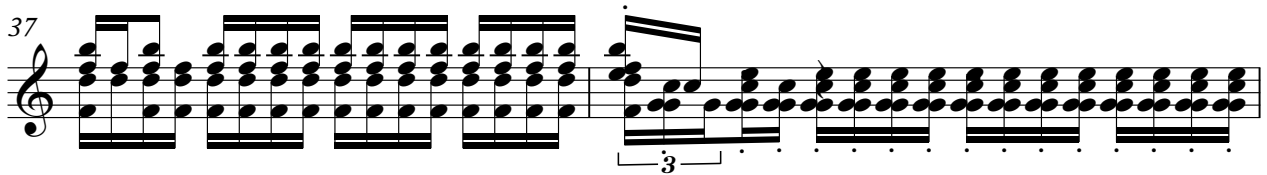

39

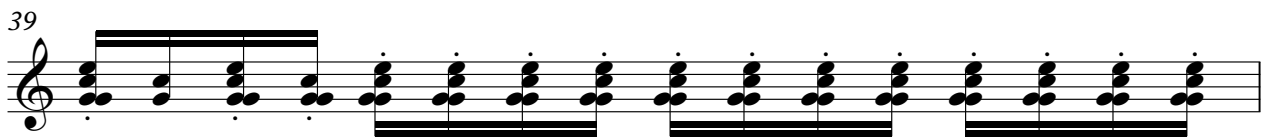

40

41

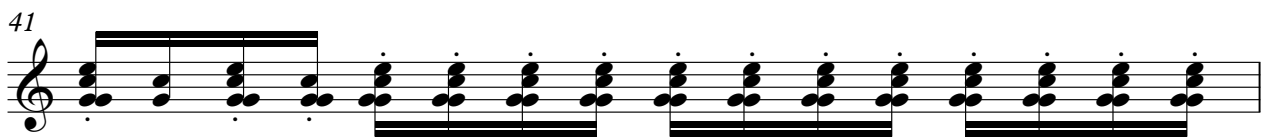

V.S.

42

43

44

45

46

47

48

49

51

53

55

57

59

61

Johnny Cash - Jackson

Kora

♩ = 109,999908

4

9

12

16

19

23

2

28

3

31

35

38

23

Johnny Cash - Jackson

Acoustic Bass

♩ = 109,999908

V.S.

2

Acoustic Bass

54

59

Violin

Johnny Cash - Jackson

♩ = 109,999908

5 2 2 2 2 2

16 2 2

26

32

37

44

52

58

Johnny Cash - Jackson

Sarangi

♩ = 109,999908

5

15

23

15

41

44

47

50

53

56

59

3

3

V.S.

2

# Sarangi

61

