

Journey - Dont Stop Believin

♩ = 112,000061
synth strings2

Bagpipes

Percussion

Percussion

Percussion

Percussion

Percussion

Percussion

Percussion

Tambourine

Jazz Guitar

Sitar

Electric Piano

Synth Drums

Synth Strings

FX 3 (Crystal)

Solo

synth strings

snare

toms

kick

highhat

ride cymbal

splash cymbal

tamborine

future pad

piano

lead guitar

bass

crash cymbal

orchestra hit

30

E. Pno.

Syn. Drums

Syn. Str.

31

E. Pno.

Syn. Drums

Syn. Str.

32

E. Pno.

Syn. Drums

Syn. Str.

33

Perc.

E. Pno.

Syn. Drums

Syn. Str.

Solo

35

E. Pno.

Syn. Str.

37

E. Pno.

Syn. Str.

40

Perc.

Perc.

E. Pno.

Syn. Str.

42

44

Perc. Perc. Perc. Perc. Perc. Tamb. Sit. E. Pno. Syn. Drums Syn. Str.

46

48

Perc. Perc. Perc. Perc. Perc. Tamb. Sit. E. Pno. Syn. Drums Syn. Str.

50

Perc. Perc. Perc. Perc. Perc. Tamb. Sit. E. Pno. Syn. Drums Syn. Str.

52

Perc. Perc. Perc. Perc. Perc. Tamb. Sit. E. Pno. Syn. Drums Syn. Str.

54

Perc. Perc. Perc. Perc. Perc. Tamb. Sit. E. Pno. Syn. Drums Syn. Str.

56

Perc. Perc. Perc.

Sit.

E. Pno.

Syn. Drums

Syn. Str.

Solo

58

Perc.

Perc.

Perc.

Perc.

Perc.

Tamb.

J. Gtr.

E. Pno.

Syn. Drums

Syn. Str.

60

62

Perc.

Perc.

Perc.

Perc.

Perc.

Tamb.

J. Gtr.

E. Pno.

Syn. Drums

Syn. Str.

64

Bagp.

Perc.

Perc.

Perc.

Perc.

Perc.

Tamb.

J. Gtr.

E. Pno.

Syn. Drums

Syn. Str.

FX 3

66

68

Bagp.

Perc.

Perc.

Perc.

Perc.

Perc.

Tamb.

J. Gtr.

E. Pno.

Syn. Drums

Syn. Str.

FX 3

70

72

Bagp.

Perc.

Perc.

Perc.

Perc.

Perc.

Tamb.

J. Gtr.

E. Pno.

Syn. Drums

Syn. Str.

FX 3

74

Perc.

Perc.

Perc.

Perc.

Perc.

Tamb.

J. Gtr.

E. Pno.

Syn. Drums

Syn. Str.

76

Bagp.

Perc.

Perc.

Perc.

Perc.

Perc.

Tamb.

J. Gtr.

E. Pno.

Syn. Drums

Syn. Str.

FX 3

78

80

Perc. Perc. Perc. Perc. Perc. Tamb. Sit. E. Pno. Syn. Drums Syn. Str.

82

84

Perc. Perc. Perc. Perc. Perc. Tamb. Sit. E. Pno. Syn. Drums Syn. Str.

86

Perc. Perc. Perc. Perc. Perc. Tamb. Sit. E. Pno. Syn. Drums Syn. Str.

88

Perc. Perc. Perc. Perc. Perc. Tamb. Sit. E. Pno. Syn. Drums Syn. Str.

90

Perc.

Perc.

Perc.

Perc.

Perc.

Tamb.

Sit.

E. Pno.

Syn. Drums

Syn. Str.

92

94

Perc. Perc. Perc. Perc. Tamb. J. Gtr. E. Pno. Syn. Drums Syn. Str.

96

Bagp.

Perc.

Perc.

Perc.

Perc.

Perc.

Tamb.

J. Gtr.

E. Pno.

Syn. Drums

Syn. Str.

FX 3

98

Perc. Perc. Perc. Perc. Tamb. J. Gtr. E. Pno. Syn. Drums Syn. Str.

100

Bagp.

Perc.

Perc.

Perc.

Perc.

Perc.

Tamb.

J. Gtr.

E. Pno.

Syn. Drums

Syn. Str.

FX 3

102

Perc.

Perc.

Perc.

Perc.

Perc.

Tamb.

J. Gtr.

E. Pno.

Syn. Drums

Syn. Str.

104

Bagp.

Perc.

Perc.

Perc.

Perc.

Perc.

Tamb.

J. Gtr.

E. Pno.

Syn. Drums

Syn. Str.

FX 3

106

108

Bagp.

Perc.

Perc.

Perc.

Perc.

Perc.

Tamb.

J. Gtr.

E. Pno.

Syn. Drums

Syn. Str.

FX 3

110

112

Bagp.

Perc.

Perc.

Perc.

Perc.

Perc.

Tamb.

J. Gtr.

E. Pno.

Syn. Drums

Syn. Str.

FX 3

114

116

Bagp.

Perc.

Perc.

Perc.

Perc.

Perc.

Tamb.

J. Gtr.

E. Pno.

Syn. Drums

Syn. Str.

FX 3

118

120

Bagp.

Perc.

Perc.

Perc.

Perc.

Perc.

Tamb.

J. Gtr.

E. Pno.

Syn. Drums

Syn. Str.

FX 3

122

124 ♩ = 109,000145 ♩ = 105,000107 ♩ = 102,000053

125 ♩ = 98,0001460130 = 91,000092 ♩ = 87,000023 = 83,000069 ♩ = 112,000061

Bagp.

Perc.

Perc.

Perc.

Perc.

Tamb.

J. Gtr.

E. Pno.

Syn. Drums

Syn. Str.

FX 3 ♩ = 98,0001460130 = 91,000092 ♩ = 87,000023 = 83,000069 ♩ = 112,000061

Solo

Bagpipes

Journey - Dont Stop Believin

♩ = 112,000061
synth strings2 **60**

66

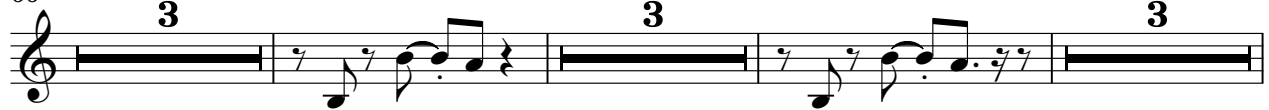

77

101

110

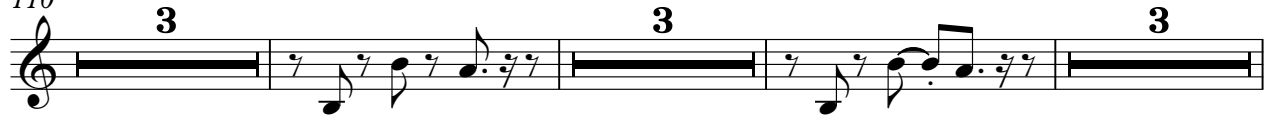

121

♩ = 109,000051 4594,00009233,000029000061

Percussion

Journey - Dont Stop Believin

♩ = 112,000061
snare

40

45

52

59

66

73

80

87

2

94

101

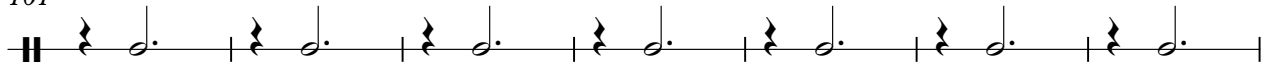

108

115

122

122

109,00000514594,09013000927,080,030069 = 112,000061

Journey - Dont Stop Believin

Percussion

♩ = 112,000061
toms

41

44

48

52

56 **2**

61

65

69

73

77

V.S.

80

84

88

92

97

101

105

109

113

117

121

124

♩ = 109,0005600 102,0008600 154,001000092 = 87,000000069 ♩ = 112,0000061

Percussion

Journey - Dont Stop Believin

♩ = 112,000061

kick

32

6

41

46

52

58

64

70

76

82

88

V.S.

2

Percussion

94

100

106

112

118

123

$\text{♩} = 109,105,102,100,98,094,090,87,83,00023 \text{ ♩} = 83,0002,00061$

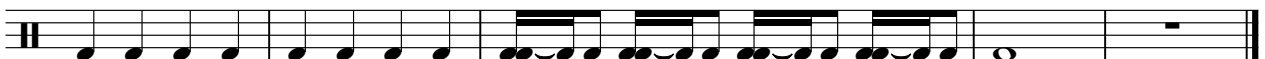

Percussion

Journey - Dont Stop Believin

♩ = 112,000061
highhat

41

45

49

53

2

58

62

66

70

74

78

V.S.

82

86

90

95

99

103

107

111

115

119

Percussion

3

123

♩ = 109,0001,05010702,008,0001501,0067,200823,000162,000061

Percussion

Journey - Dont Stop Believin

♩ = 112,000061
ride cymbal

41

46

52

3

60

66

72

78

84

90

3

98

2

Percussion

104

110

116

122

♩ = 1 0 9 1 0 5 0 0 4 6 1 0 7 1 0 2 9 1 0 5 0 0 0 0 2 3 6 9 ♩ = 1 1 2 0 0 0 0 6 1

Percussion

Journey - Dont Stop Believin

♩ = 112,000061
splash cymbal

55 **34**

4/4

92

30

♩ = 112,000061

4/4

Tambourine

Journey - Dont Stop Believin

♩ = 112,000061
tamborine

Tambourine

105

111

117

122

♩ = 101,05002489703075-190,0098720000259 ♩ = 112,000061

♩ = 112,000061
future pad

57

61

66

71

76

16

96

101

106

111

116

2

121

Jazz Guitar

124

$\text{♩} = 105,0002100053$ $\text{♩} = 94,000130$ $\text{♩} = 87,000023$
 $\text{♩} = 109,000145$ $\text{♩} = 91,000092$ $\text{♩} = 83,000069$ $\text{♩} = 112,000061$
 $\text{♩} = 98,000145$

Journey - Dont Stop Believin

Sitar

♩ = 112,000061
synth strings

41

45

49

53

57 **20**

80

84

88

92

94 **30**

♩ = 112,000061

Electric Piano

Journey - Dont Stop Believin

♩ = 112,000061
piano

V.S.

19

22

25

28

31

34

37

40

43

47

51

54

V.S.

57

60

63

66

69

72

75

78

82

86

89

92

V.S.

95

98

101

104

107

110

113

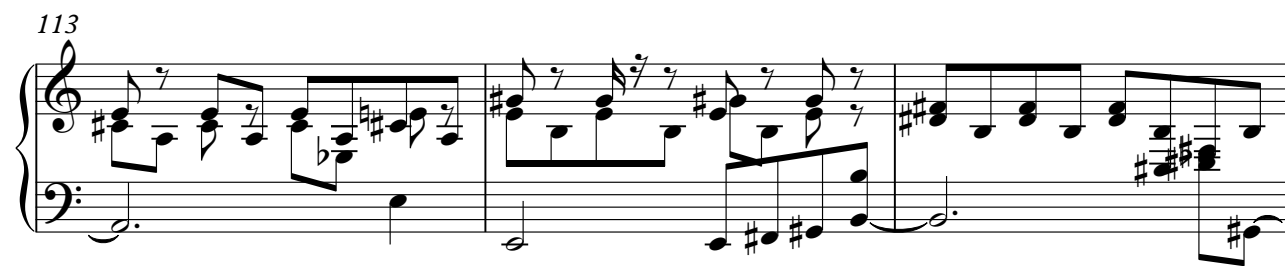

116

119

122

124

$\text{♩} = 109,0000150010072,00005,000145,00013,000092 = 878,0000259 \text{ ♩} = 112,000061$

Journey - Dont Stop Believin

Synth Drums

♩ = 112,000061
lead guitar

25

28

30

31

32

8

42

48

52

57

61

V.S.

Synth Drums

112

116

120

123

♩ = 109,005,000 ♪ = 71,02,08,000 ♪ = 33,00006 ♩ = 112,000061

Synth Strings

Journey - Dont Stop Believin

♩ = 112,000061
bass

V.S.

Synth Strings

V.S.

Synth Strings

115

119

123

♩ = 109,0000061 07 102,889000468 0092 87,88,028069 = 112,000061

♩ = 112,000061
choir

60 3 3

66 3 3 3

77 19 3

101 3 3

110 3 3 3

121 2

♩ = 109,000051 454,000023,000029,000061

Journey - Dont Stop Believin

Solo

♩ = 112,000061
crash cymbal

32 22

57

20 13

92

30

124

♩ = 109,00514501072,0000001150928,080000069 ♩ = 112,000061

109,00514501072,0000001150928,080000069 112,000061

Journey - Dont Stop Believin

[No instrument (barlines shown)]

♩ = 112,000061
orchestra hit

♩ = 112,000061

