

# Doors - The End

♩ = 95,001343

Track 10

harpsichor

clickorgan

Track 7

Track 10

harpsichor

clickorgan

Track 7

Track 10

harpsichor

clickorgan

Track 7

11

Track 10

harpischer

clickorgan

elecorgan

Track 7

warpad

16

Track 10

Track 11

harpsichor

harpsichor

clickorgan

elecorgan

warmpad

21

Track 10

Track 11

harpsichor

harpsichor

clickorgan

elecorgan

warpad

25

Track 10

Track 11

harpsichor

harpsichor

clickorgan

elecorgan

warpad

30

Track 10

Track 11

harpsichor

harpsichor

clickorgan

elecorgan

warmpad

35

Track 10

Track 11

harpsichor

harpsichor

clickorgan

elecorgan

warmpad

Track 10

Track 11

harpssichor

harpssichor

clickorgan

elecorgan

warpad

44

Track 10

Track 11

clav1

harpsichor

clickorgan

elecorgan

warmpad

49

Track 11

clav1

harpsichor

clickorgan

elecorgan

warmpad

54

Track 11

clav1

harpsichor

clickorgan

elecorgan

warmpad

59

Track 11

clav1

harpsichor

harpsichor

clickorgan

elecorgan

warmpad

64

Track 11

clav1

harpsichor

harpsichor

clickorgan

elecorgan

warmpad

69

Track 11

clav1

harpsichor

harpsichor

clickorgan

elecorgan

73

Track 11

clav1

harpsichor

harpsichor

clickorgan

elecorgan

78

Track 11

clav1

harpsichor

harpsichor

clickorgan

elecorgan

83

Track 11

clav1

harpsichor

harpsichor

clickorgan

elecorgan

88

Track 11

clav1

harpsichor

harpsichor

clickorgan

elecorgan

92

Track 11

clav1

harpsichor

harpsichor

clickorgan

elecorgan

97

Track 11

clav1

harpsichor

harpsichor

clickorgan

elecorgan

102

Track 11

clav1

harpsichor

harpsichor

clickorgan

elecorgan

107

Track 11

clav1

harpsichor

harpsichor

clickorgan

elecorgan

111

Track 11

clav1

harpsichor

harpsichor

clickorgan

elecorgan

115

Track 11

clav1

harpsichor

harpsichor

clickorgan

elecorgan

warmpad

120

Track 11

clav1

harpsichor

harpsichor

clickorgan

elecorgan

warmpad

124

Track 11

clav1

harpsichor

harpsichor

clickorgan

elecorgan

129

3

Track 11

clav1

harpsichor

harpsichor

clickorgan

elecorgan

132

Track 11

clav1

harpsichor

harpsichor

clickorgan

elecorgan

warmpad

136

Track 11

clav1

harpsichor

harpsichor

clickorgan

elecorgan

warmpad

138

Track 11

clav1

harpsichor

harpsichor

clickorgan

elecorgan

warmpad

Track 10

Doors - The End

$\text{♩} = 95,001343$

**2**

7

12

17

22

27

32

37

42

**96**

# Doors - The End

## Track 11

♩ = 95,001343

18

23

28

34

39

46

52

58

63

69

V.S.

74

79

85

90

96

101

106

110

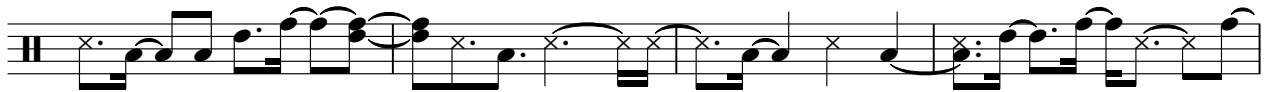

114

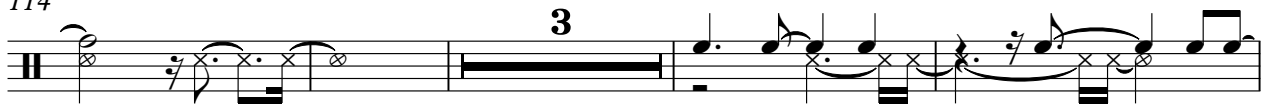

121

126

131

135

138

# Doors - The End

clav1

♩ = 95,001343

**46**

51

58

65 **2**

71 **2**

77 **2**

84

90

95

101

2

clav1

107

113

120

126

132

136

harpsichor

# Doors - The End

♩ = 95,001343

V.S.

30

35

41

47

57

71

85

99

harpsichor

3

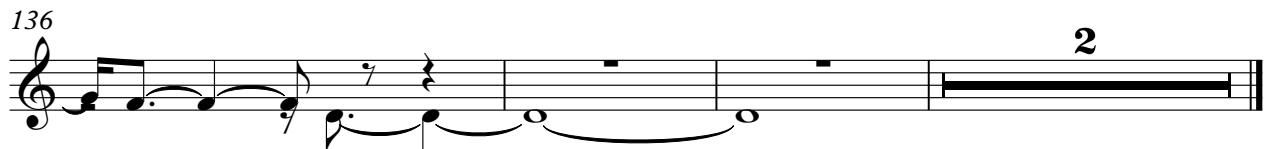
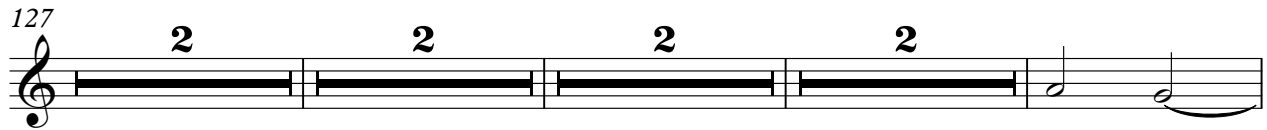
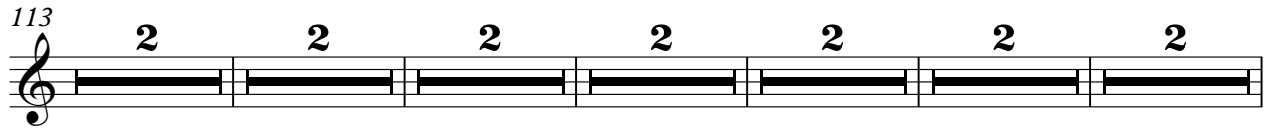

harpsichor

# Doors - The End

♩ = 95,001343

15

20

26

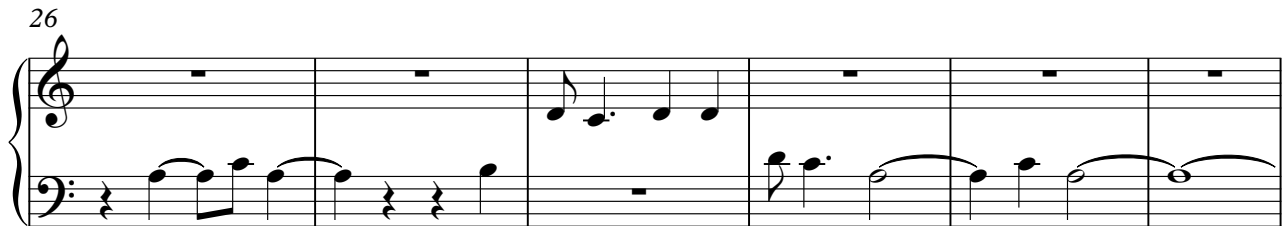

32

38

44

18

67

2

71

2

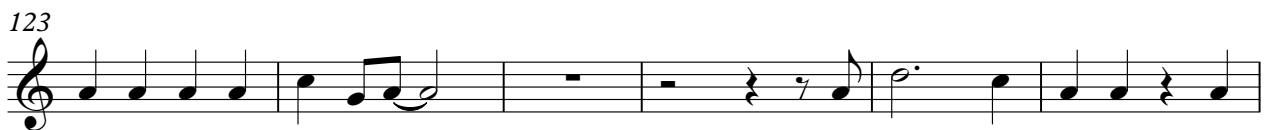
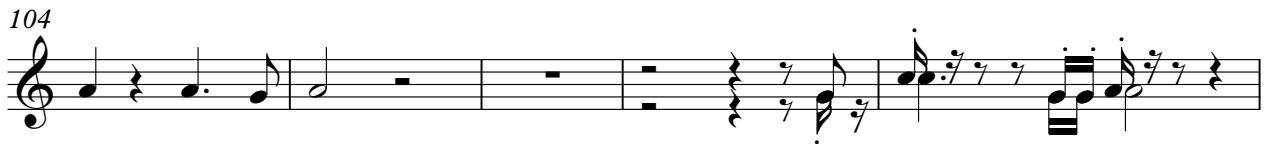
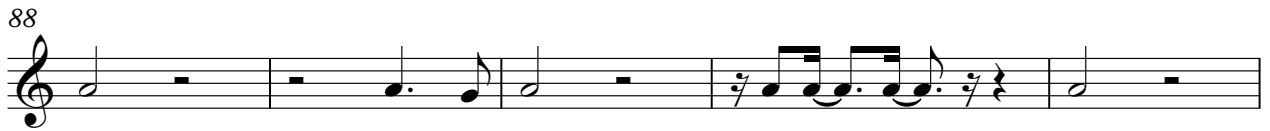

135

♩ = 95,001343

6

11

16

21

25

30

V.S.

35

39

43

48

53

58

63

68

73

78

83

88

93

V.S.

98

103

108

113

118

123

128

133

136

# Doors - The End

♩ = 95,001343

11

17

22

27

32

37

43

49

55

61

67

73

79

85

91

97

103

109

115

121

127

133

V.S.

4

elecorgan

136

Track 7

Doors - The End

♩ = 95,001343

7

10

128

# Doors - The End

warmup

♩ = 95,001343

11

17

23

29

35

41

3

49

56

63

67

50

2

warmpad

119

134
