

Journey - Faithfully

♩ = 63,000065

5

Percussion

Piano Right

Piano Left

Bass

Bass over

Vocals 1

14

Piano Right

Piano Left

Bass

Bass over

Accompaniment

Vocals 1

18

Piano Right

Piano Left

Bass

Bass over

Accompaniment

Vocals 1

22

Percussion

Piano Right

Piano Left

Lead Guitar

Lead Guitar over

Bass

Bass over

Accompaniment

Vocals 1

25

Percussion

Piano Right

Piano Left

Lead Guitar

Lead Guitar over

Bass

Bass over

Accompaniment

Vocals 2

28

Percussion

Piano Right

Piano Left

Bass

Bass over

Accompaniment

Vocals 2

32

36

Percussion

Piano Right

Piano Left

Bass

Bass over

Accompaniment

Vocals 2

Percussion

Piano Right

Piano Left

Lead Guitar

Lead Guitar over

Bass

Bass over

Accompaniment

Vocals 2

48

Percussion

Piano Right

Piano Left

Lead Guitar

Lead Guitar over

Bass

Bass over

Accompaniment

51

Percussion

Piano Right

Piano Left

Lead Guitar

Lead Guitar over

Bass

Bass over

Accompaniment

63

Percussion

Piano Right

Piano Left

Lead Guitar

Lead Guitar over

Bass

Bass over

Accompaniment

Vocals 2

67

Percussion

Piano Right

Piano Left

Lead Guitar

Lead Guitar over

Bass

Bass over

Accompaniment

Vocals 2

71

Percussion

Piano Right

Piano Left

Lead Guitar

Lead Guitar over

Bass

Bass over

Accompaniment

Vocals 2

74

Percussion

Piano Right

Piano Left

Lead Guitar

Lead Guitar over

Bass

Bass over

Accompaniment

Vocals 2

77

Percussion

Piano Right

Piano Left

Lead Guitar

Lead Guitar over

Bass

Bass over

Accompaniment

Vocals 2

80

Percussion

Piano Right

Piano Left

Lead Guitar

Lead Guitar over

Bass

Bass over

Accompaniment

Vocals 2

83

Percussion

Piano Right

Piano Left

Lead Guitar

Lead Guitar over

Bass

Bass over

Accompaniment

86

Percussion

Piano Right

Piano Left

Lead Guitar

Lead Guitar over

Bass

Bass over

Accompaniment

Vocals 2

89

Percussion

Piano Right

Piano Left

Lead Guitar

Lead Guitar over

Bass

Bass over

Accompaniment

93

Percussion

Piano Right

Piano Left

Lead Guitar

Lead Guitar over

Bass

Bass over

Accompaniment

96

Percussion

Piano Right

Piano Left

Lead Guitar

Lead Guitar over

Bass

Bass over

Accompaniment

6

Percussion

Journey - Faithfully

♩ = 63,000065

3 7

14 9

25

27

30

34

38

43

47

49

V.S.

52

58

62

66

71

75

79

82

84

87

Percussion

3

90

94

96

Piano Right

Journey - Faithfully

♩ = 63,000065

V.S.

19

22

26

30

33

36

39

42

45

49

53

56

V.S.

Piano Right

59

62

65

68

71

73

75

77

79

82

86

90

6

Piano Right

94

96

Piano Left

Journey - Faithfully

♩ = 63,000065

6

11

16

21

26

31

36

41

47

V.S.

Lead Guitar

Journey - Faithfully

♩ = 63,000065

Lead Guitar over Journey - Faithfully

♩ = 63,000065

23

3 3

26

19 3

48

3

52

3

56

3

60

3

64

2

3

45

52

58

65

71

76

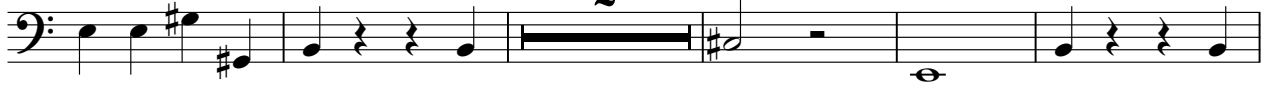

83

89

94

45

52

58

65

71

76

83

89

94

Accompaniment

Journey - Faithfully

♩ = 63,000065

13

19

27

36

43

52

61

70

78

87

V.S.

2

Accompaniment

93

♩ = 63,000065
3

7

12

16

19

23 74

Vocals 2

Journey - Faithfully

♩ = 63,000065

26

30

35

39

42

47

14

65

69

73

76

V.S.

2

Vocals 2

80

3

13