

Journey - Just The Same Way

♩ = 108,000107

Right Hand Piano

Left Hand Piano

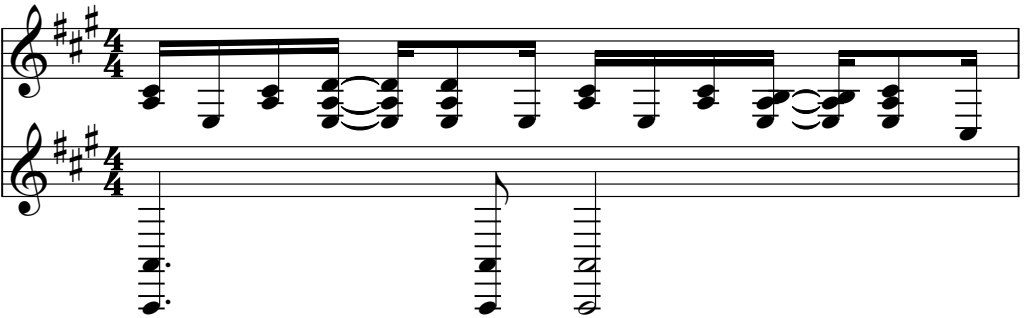

The first system of music shows the piano accompaniment. The right hand plays a complex melodic line with many beamed notes, while the left hand provides a steady bass line with chords and single notes.

2

Bass Guitar

Right Hand Piano

Left Hand Piano

The second system introduces the bass guitar. The bass line is simple, with a few notes and rests. The piano accompaniment continues with the same melodic and bass parts as in the first system.

3

Drums

Bass Guitar

Right Hand Piano

Left Hand Piano

The third system adds the drums. The drum part consists of a single hit on the snare drum. The bass guitar has a long, sustained note. The piano accompaniment remains consistent with the previous systems.

Copyright © 1997 by NoteWorthy ArtWare, Inc.
All Rights Reserved

4

Drums

Bass Guitar

Right Hand Piano

Left Hand Piano

5

Drums

Right Hand Piano

Left Hand Piano

6

Drums

Right Hand Piano

Left Hand Piano

7

Drums

Lead

Guitar

Bass Guitar

Right Hand Piano

Left Hand Piano

8

Drums

Lead

Guitar

Bass Guitar

Right Hand Piano

Left Hand Piano

9

Drums

Lead

Guitar

Bass Guitar

Right Hand Piano

Left Hand Piano

10

Drums

Lead

Guitar

Bass Guitar

Right Hand Piano

Left Hand Piano

11

Drums

Lead

Guitar

Bass Guitar

Right Hand Piano

Left Hand Piano

12

Drums

Lead

Guitar

Bass Guitar

Right Hand Piano

Left Hand Piano

13

Drums

Lead

Guitar

Bass Guitar

Right Hand Piano

Left Hand Piano

15

Drums

Lead

Guitar

Bass Guitar

Right Hand Piano

Left Hand Piano

17

19

21

Drums

Lead

Guitar

Bass Guitar

Right Hand Piano

Left Hand Piano

23

Drums

Lead

Guitar

Bass Guitar

Right Hand Piano

Left Hand Piano

24

Drums

Lead

Guitar

Bass Guitar

Right Hand Piano

Left Hand Piano

25

Drums

Lead

Guitar

Bass Guitar

Right Hand Piano

Left Hand Piano

26

Drums

Lead

Guitar

Bass Guitar

Right Hand Piano

Left Hand Piano

27

Drums

Lead

Guitar

Bass Guitar

Right Hand Piano

Left Hand Piano

28

Drums

Lead

Guitar

Bass Guitar

Right Hand Piano

Left Hand Piano

29

Drums

Lead

Guitar

Bass Guitar

Right Hand Piano

Left Hand Piano

30

Drums

Lead

Guitar

Bass Guitar

Right Hand Piano

Left Hand Piano

32

Drums

Lead

Guitar

Bass Guitar

Right Hand Piano

Left Hand Piano

34

Drums

Lead

Guitar

Bass Guitar

Right Hand Piano

Left Hand Piano

36

Drums

Lead

Guitar

Bass Guitar

Right Hand Piano

Left Hand Piano

45

Drums

Lead

Guitar

Bass Guitar

Right Hand Piano

Left Hand Piano

47

Drums

Lead

Guitar

Bass Guitar

Right Hand Piano

Left Hand Piano

49

Drums

Lead

Guitar

Bass Guitar

Right Hand Piano

Left Hand Piano

51

Drums

Lead

Guitar

Bass Guitar

Right Hand Piano

Left Hand Piano

53

Drums

Lead

Guitar

Bass Guitar

Right Hand Piano

Left Hand Piano

55

Drums

Lead

Guitar

Bass Guitar

Right Hand Piano

Left Hand Piano

- Guitar:** Provides harmonic support with chords and melodic fragments.
- Bass Guitar:** Plays a steady bass line, often in a walking bass style.

64

Drums

Lead

Guitar

Bass Guitar

Right Hand Piano

Left Hand Piano

67

Drums

Guitar

Bass Guitar

Right Hand Piano

Left Hand Piano

69

Drums

Guitar

Bass Guitar

Right Hand Piano

Left Hand Piano

71

Drums

Guitar

Bass Guitar

Right Hand Piano

Left Hand Piano

73

Drums

Guitar

Bass Guitar

Right Hand Piano

Left Hand Piano

Journey - Just The Same Way

Drums

♩ = 108,000107

2

6

8

10

12

15

17

19

22

24

Copyright © 1997 by NoteWorthy ArtWare, Inc.
All Rights Reserved

V.S.

Drums

26

28

30

33

35

37

42

47

50

52

54

56

61

66

68

70

72

74

Journey - Just The Same Way

Lead

♩ = 108,000107

6

10

14

19

24

28

32

36

41

45

Copyright © 1997 by NoteWorthy ArtWare, Inc.
All Rights Reserved

V.S.

49

53

58

62

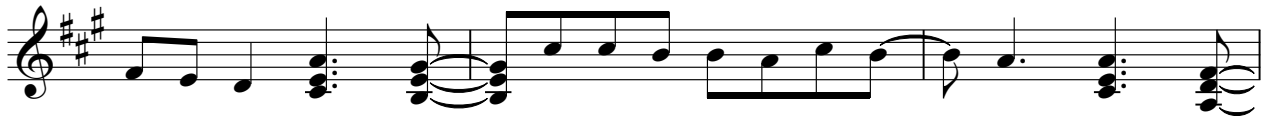

65

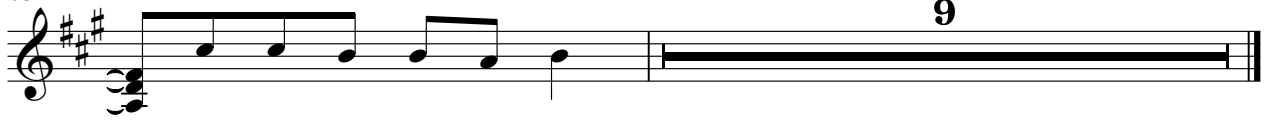

Guitar

Journey - Just The Same Way

♩ = 108,000107

6

11

15

19

22

24

29

33

37

42

Copyright © 1997 by NoteWorthy ArtWare, Inc.
All Rights Reserved

V.S.

46

50

54

59

63

67

71

Bass Guitar

Journey - Just The Same Way

♩ = 108,000107

8

13

19

25

30

36

41

45

50

56

61

65

69

72

Journey - Just The Same Way

Right Hand Piano

♩ = 108,000107

3

5

7

9

11

13

16

20

23

Copyright © 1997 by NoteWorthy ArtWare, Inc.
All Rights Reserved

V.S.

25

27

29

32

36

41

45

49

53

57

62

66

70

73

Left Hand Piano

Journey - Just The Same Way

♩ = 108,000107

7

12

17

22

27

32

37

42

46

Copyright © 1997 by NoteWorthy ArtWare, Inc.
All Rights Reserved

V.S.

51

56

61

65

69

72
