

# Journey - Lights

♩ = 110,000107

15

Pan. Perc. E. Gtr. E. Bass Solo Solo

18

Oc. Oc. Pan. Perc. E. Gtr. E. Bass Solo Solo

21

Pan.

Perc.

E. Gtr.

E. Bass

Solo

Solo

24

Pan.

Perc.

E. Gtr.

E. Bass

Solo

Solo

27

Oc.

Oc.

Pan.

Perc.

E. Gtr.

E. Gtr.

E. Bass

Solo

Solo

30

Oc.

Oc.

Pan.

Perc.

E. Gtr.

E. Gtr.

E. Bass

Solo

Solo

33

Oc.

Oc.

Pan.

Perc.

E. Gtr.

E. Gtr.

E. Bass

Solo

Solo

36

Oc.

Oc.

Pan.

Perc.

E. Gtr.

E. Gtr.

E. Bass

Solo

Solo

39 7

Perc.

E. Gtr.

E. Gtr.

E. Bass

Solo

Solo

41

Perc.

E. Gtr.

E. Gtr.

E. Bass

Solo

Solo

43

46

49

Oc.

Oc.

Pan.

Perc.

E. Gtr.

E. Gtr.

E. Bass

Solo

Solo

52

Oc.

Oc.

Oc.

Pan.

Perc.

E. Gtr.

E. Gtr.

E. Bass

Solo

Solo

Ocarina

Journey - Lights

♩ = 110,000107

17

21

6

30

2

35

7

45

7

49

2

53

2

Ocarina

Journey - Lights

♩ = 110,000107

18 6

27

31

2

36

7

46

2

51

Ocarina

# Journey - Lights

♩ = 110,000107

51

3

Panpipes

Journey - Lights

♩ = 110,000107

3

7

10

14

17

20

23

27

31

34

7

2

# Panpipes

44

48

51

Percussion

Journey - Lights

♩ = 110,000107

2

6

9

12

15

18

21

24

26

29

V.S.

32

35

37

40

43

46

49

51

53

♩ = 110,000107

3

6

9

12

15

18

21

25

29

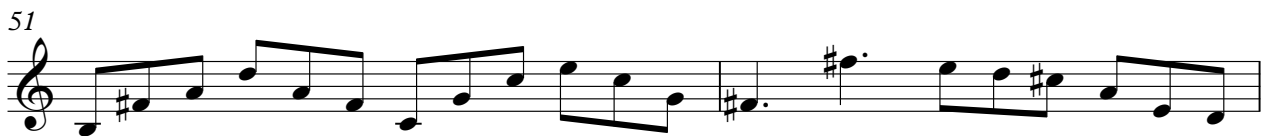

Electric Guitar Journey - Lights

♩ = 110,000107

2 11

16 12

31 2

36

39 3

41 3

43 3

46

51 2

Fretless Electric Bass Journey - Lights

♩ = 110,000107

3

7

11

15

19

22

25

28

32

35

V.S.

38

41

44

47

50

53

# Journey - Lights

Solo

♩ = 110,000107

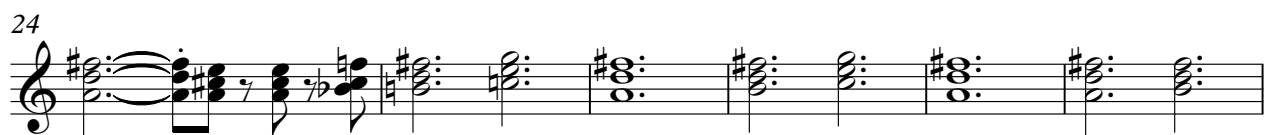
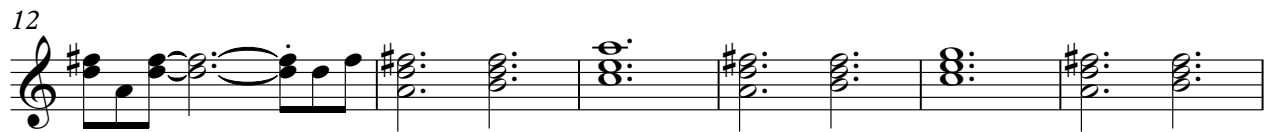
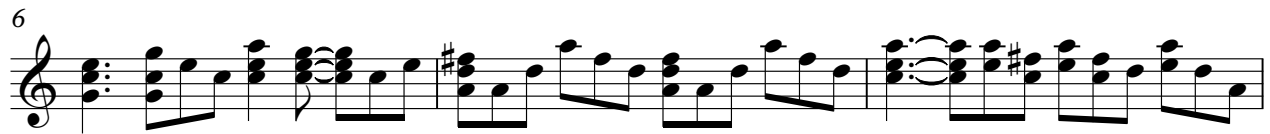

V.S.

2

Solo

49

52

Solo

# Journey - Lights

♩ = 110,000107

4 8

15

18

21

24

27

30

33

37

41

V.S.

44

47

50

53

