

Doors - Touch Me

0.0"
1.1,00
Touch Me, by the Doors. Setup for Roland SC-88 4/20/95

♩ = 109,999908

6

Hi Hat

Ride/Crash

Bass

Organ

7

Hi Hat

Ride/Crash

Bass

Organ

8

Hi Hat

Ride/Crash

Bass

Organ

10

Hi Hat

Ride/Crash

Bass

Organ

Horns

12

Hi Hat

Ride/Crash

Bass

Organ

Horns

14

Hi Hat

Ride/Crash

Bass

Organ

Horns

16

Hi Hat

Ride/Crash

Bass

Organ

Horns

18

Hi Hat

Ride/Crash

Bass

Organ

Horns

20

Hi Hat

Ride/Crash

Bass

Organ

Strings

23

Hi Hat

Ride/Crash

Bass

Organ

Horns

Strings

26

Hi Hat

Ride/Crash

Bass

Organ

Strings

28

Hi Hat

Ride/Crash

Bass

Organ

Horns

Strings

30

Hi Hat

Ride/Crash

Bass

Organ

32

Hi Hat

Ride/Crash

Bass

Organ

34

Hi Hat

Ride/Crash

Bass

Organ

35

Hi Hat

Ride/Crash

Bass

Organ

36

Hi Hat

Ride/Crash

Bass

Organ

38

Hi Hat

Ride/Crash

Bass

Organ

Horns

40

Hi Hat

Ride/Crash

Bass

Organ

Horns

42

Hi Hat

Ride/Crash

Bass

Organ

Horns

44

Hi Hat

Ride/Crash

Bass

Organ

Horns

46

Hi Hat

Ride/Crash

Bass

Organ

Horns

48

Hi Hat

Ride/Crash

Bass

Organ

Strings

50

Hi Hat

Ride/Crash

Bass

Organ

Horns

Strings

52

Hi Hat

Ride/Crash

Bass

Organ

Strings

55

Hi Hat

Ride/Crash

Bass

Organ

Horns

Strings

57

Hi Hat

Ride/Crash

Bass

Organ

Horns

Strings

59

Hi Hat

Ride/Crash

Bass

Organ

Strings

61

Hi Hat

Ride/Crash

Bass

Organ

Strings

64

Hi Hat

Ride/Crash

Bass

Organ

Strings

66

Hi Hat

Ride/Crash

Bass

Organ

Horns

Strings

68

Sax Solo

Ride/Crash

Bass

Organ

70

Sax Solo

Ride/Crash

Bass

Organ

72

Sax Solo

Ride/Crash

Bass

Organ

74

Sax Solo

Ride/Crash

Bass

Organ

76

Sax Solo

Ride/Crash

Bass

Organ

78

Sax Solo

Ride/Crash

Bass

Organ

79

Sax Solo

Ride/Crash

Bass

Organ

80

Sax Solo

Ride/Crash

Bass

Organ

81

Sax Solo

Ride/Crash

Bass

Organ

83

Sax Solo

Ride/Crash

Bass

Organ

85

Sax Solo

Ride/Crash

Bass

Organ

86

Sax Solo

Ride/Crash

Bass

Organ

88

Sax Solo

Ride/Crash

Bass

Organ

90

Sax Solo

Ride/Crash

Bass

Organ

91

Sax Solo

Ride/Crash

Bass

Organ

92

Sax Solo

Ride/Crash

Bass

Organ

93

Sax Solo

Ride/Crash

Bass

Organ

94

Sax Solo

Ride/Crash

Bass

Organ

95

Sax Solo

Ride/Crash

Bass

Organ

23

96

Sax Solo

Ride/Crash

Bass

Organ

97

Sax Solo

Ride/Crash

Bass

Organ

98

Sax Solo

Ride/Crash

Bass

Organ

24

Doors - Touch Me

Sax Solo

♩ = 109,999908

68

71

75

78

79

80

82

84

86

88

V.S.

2

Sax Solo

Hi Hat

Doors - Touch Me

♩ = 109,999908

5/4

5

9

14

19

24

29

33

37

43

V.S.

2

Hi Hat

48

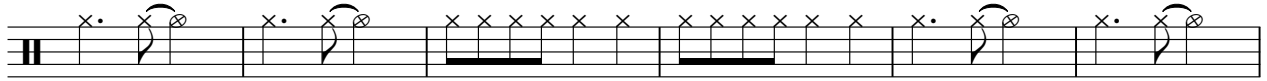

54

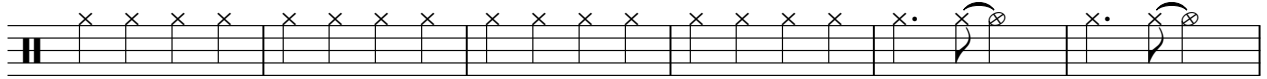

60

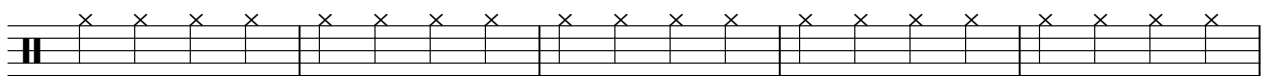

65

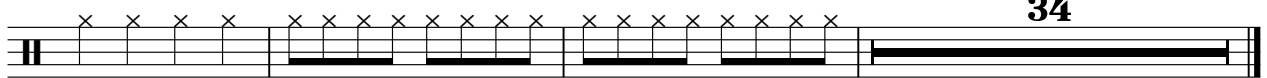

Ride/Crash

Doors - Touch Me

♩ = 109,999908

4

6

8

12

15

18

21

24

27

V.S.

Ride/Crash

61

64

67

69

71

73

75

77

79

81

V.S.

83

85

87

89

91

93

95

97

99

Doors - Touch Me

Bass

♩ = 109,999908

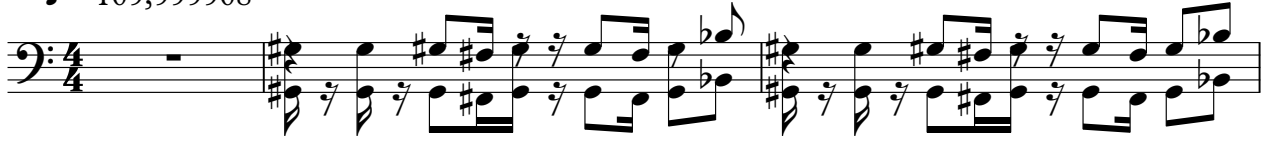

V.S.

33

36

40

43

46

49

53

57

60

64

67

70

73

76

79

82

85

88

91

94

V.S.

4

Bass

97

99

Doors - Touch Me

Organ

♩ = 109,999908

V.S.

31

34

36

39

44

48

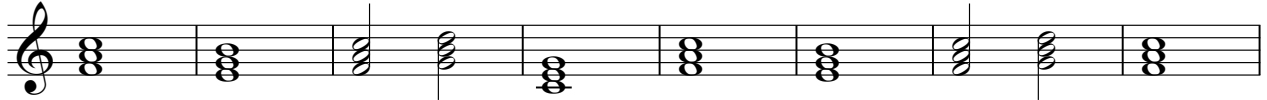

56

62

68

71

74

76

78

81

83

85

87

90

V.S.

93

96

99

Horns

Doors - Touch Me

♩ = 109,999908

Strings

Doors - Touch Me

♩ = 109,999908

20 2

26

19

50

2

58

2

64

34