

MC Hammer - Can't Touch This

♩ = 135,000137

Drum machine

bass

E Pno

Lead synth

5

Drum machine

bass

E Pno

Lead synth

2

7

Drum machine

bass

E Pno

bak voc 1

Lead synth

bac voc 2

9

Drum machine

bass

E Pno

bak voc 1

Lead synth

bac voc 2

11

Drum machine

bass

E Pno

bak voc 1

Lead synth

3

13

Drum machine

bass

E Pno

bak voc 1

Lead synth

4

15

Drum machine

bass

E Pno

bak voc 1

Lead synth

17

Drum machine

bass

E Pno

bak voc 1

Lead synth

19

Drum machine

bass

E Pno

bak voc 1

Lead synth

bac voc 2

21

Drum machine

bass

E Pno

bak voc 1

Lead synth

bac voc 2

23

Drum machine

bass

E Pno

bak voc 1

Lead synth

bac voc 2

25

Drum machine

bass

E Pno

bak voc 1

Lead synth

bac voc 2

27 7

Drum machine

bass

E Pno

bak voc 1

Lead synth

29

Drum machine

bass

E Pno

bak voc 1

Lead synth

8

31

Drum machine

bass

E Pno

bak voc 1

Lead synth

33

Drum machine

bass

E Pno

bak voc 1

Lead synth

35

Drum machine

bass

E Pno

bak voc 1

Lead synth

bac voc 2

37

Drum machine

bass

E Pno

bak voc 1

Lead synth

bac voc 2

39

Drum machine

bass

E Pno

bak voc 1

Lead synth

bac voc 2

41

Drum machine

bass

E Pno

bak voc 1

Lead synth

bac voc 2

43 ¹¹

Drum machine

bass

E Pno

bak voc 1

Lead synth

45

Drum machine

bass

E Pno

bak voc 1

Lead synth

47

Drum machine

bass

E Pno

bak voc 1

Lead synth

49

Drum machine

bass

E Pno

bak voc 1

Lead synth

51

Drum machine

bass

E Pno

bak voc 1

Lead synth

bac voc 2

53

Drum machine

bass

E Pno

bak voc 1

Lead synth

bac voc 2

55

Drum machine

bass

E Pno

bak voc 1

Lead synth

bac voc 2

57

Drum machine

bass

E Pno

bak voc 1

Lead synth

bac voc 2

59 15

Drum machine

breakItDown

bass

bak voc BreakIt

bak voc 2

61

Drum machine

breakItDown

bass

bak voc BreakIt

bak voc 2

16

63

Drum machine

breakItDown

bass

bak voc BreakIt

bak voc 2

65

Drum machine

breakItDown

bass

bak voc BreakIt

bak voc 2

67 17

Drum machine

bass

E Pno

bak voc 1

Lead synth

69

Drum machine

bass

E Pno

bak voc 1

Lead synth

18

71

Drum machine

bass

E Pno

bak voc 1

Lead synth

73

Drum machine

bass

E Pno

bak voc 1

Lead synth

75

Drum machine

bass

E Pno

bak voc 1

Lead synth

bac voc 2

77

Drum machine

bass

E Pno

bak voc 1

Lead synth

bac voc 2

79

Drum machine

bass

E Pno

bak voc 1

Lead synth

bac voc 2

81

Drum machine

bass

E Pno

bak voc 1

Lead synth

bac voc 2

83 21

Drum machine

breakItDown

bass

bak voc BreakIt

bak voc 2

85

Drum machine

breakItDown

bass

bak voc BreakIt

bak voc 2

87

Drum machine

breakItDown

bass

bak voc BreakIt

bak voc 2

89

Drum machine

breakItDown

bass

bak voc BreakIt

bak voc 2

91

Drum machine

bass

E Pno

bak voc 1

Lead synth

bac voc 2

93

Drum machine

bass

E Pno

bak voc 1

Lead synth

bac voc 2

95

Drum machine

bass

E Pno

bak voc 1

Lead synth

97

Drum machine

bass

E Pno

bak voc 1

Lead synth

99

Drum machine

bass

E Pno

bak voc 1

Lead synth

bac voc 2

101

Drum machine

bass

E Pno

bak voc 1

Lead synth

bac voc 2

103

Drum machine

bass

E Pno

bak voc 1

Lead synth

bac voc 2

105

Drum machine

bass

E Pno

bak voc 1

Lead synth

bac voc 2

107 27

Drum machine

breakItDown

bass

bak voc BreakIt

bak voc 2

109

Drum machine

breakItDown

bass

bak voc BreakIt

bak voc 2

28

111

Drum machine

breakItDown

bass

bak voc BreakIt

bak voc 2

113

Drum machine

breakItDown

bass

bak voc BreakIt

bak voc 2

115 29

Drum machine

bass

E Pno

bak voc 1

Lead synth

117

Drum machine

bass

E Pno

bak voc 1

Lead synth

119

Drum machine

bass

E Pno

bak voc 1

Lead synth

121

Drum machine

bass

E Pno

bak voc 1

Lead synth

123 31

Drum machine

bass

E Pno

bak voc 1

Lead synth

125 31

Drum machine

bass

E Pno

bak voc 1

Lead synth

127

Drum machine

breakItDown

bass

bak voc BreakIt

bak voc 2

129

Drum machine

breakItDown

bass

bak voc BreakIt

bak voc 2

131 33

Drum machine

breakItDown

bass

bak voc BreakIt

bak voc 2

133

Drum machine

breakItDown

bass

bak voc BreakIt

bak voc 2

135

Drum machine

bass

E Pno

bak voc 1

Lead synth

bac voc 2

137

Drum machine

bass

E Pno

bak voc 1

Lead synth

bac voc 2

139

Drum machine

bass

E Pno

bak voc 1

Lead synth

bac voc 2

141

Drum machine

bass

E Pno

bak voc 1

Lead synth

bac voc 2

MC Hammer - Can't Touch This

Drum machine

♩ = 135,000137

6

10

14

18

22

26

30

34

38

V.S.

Drum machine

Drum machine

V.S.

4

Drum machine

125

129

134

138

141

♩ = 135,000137

58

62

67

16

86

91

16

110

115

12

130

133

8

MC Hammer - Can't Touch This

bass

♩ = 135,000137

2

6

10

14

18

22

26

30

34

38

V.S.

42

46

50

54

58

61

64

68

72

76

bass

80

84

87

90

94

98

102

106

109

112

V.S.

MC Hammer - Can't Touch This

E Pno

♩ = 135,000137

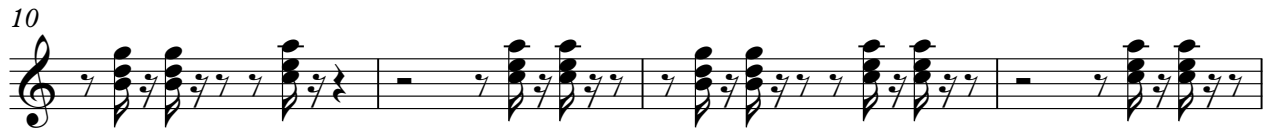

V.S.

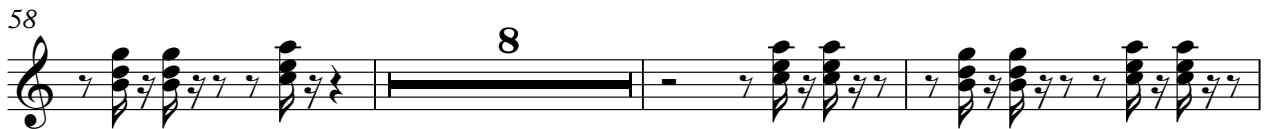

96

100

104

115

119

123

127

138

141

MC Hammer - Can't Touch This

bak voc 1

♩ = 135,000137

6

9

13

18

21

24

28

33

37

40

V.S.

♩ = 135,000137

58

62

67

16

87

16

107

112

12

128

132

8

MC Hammer - Can't Touch This

bak voc 2

♩ = 135,000137

58

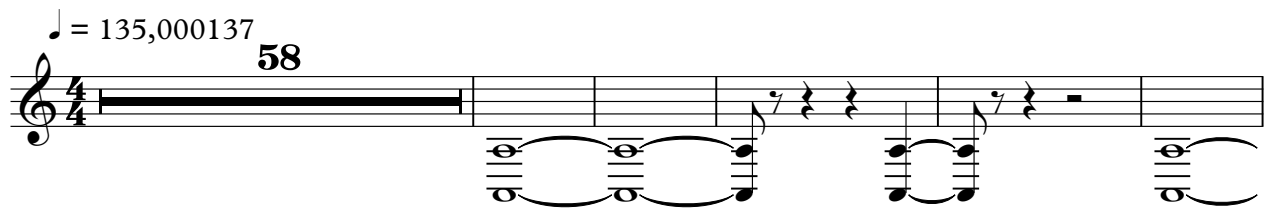

64

16

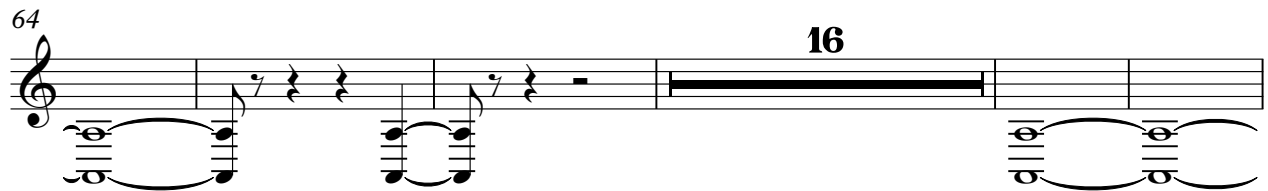

85

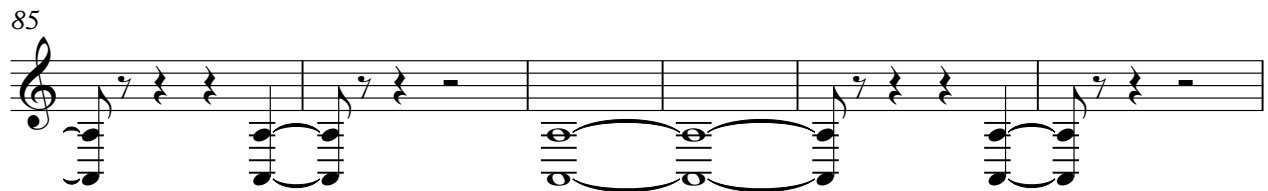

91

16

112

12

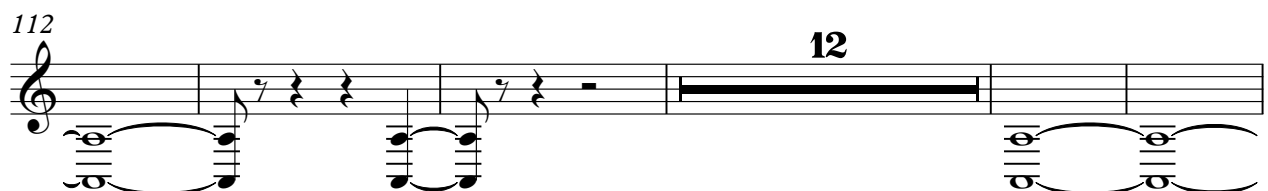

129

133

8

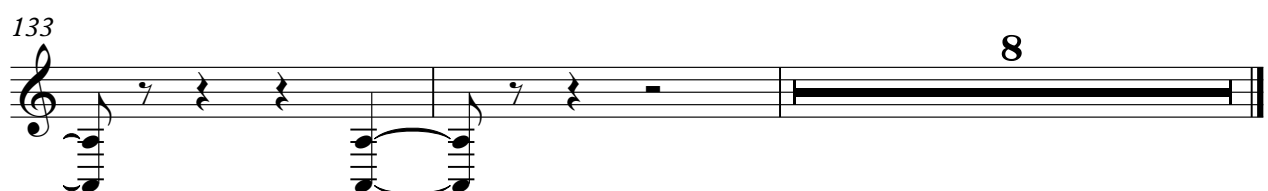

MC Hammer - Can't Touch This

Lead synth

♩ = 135,000137

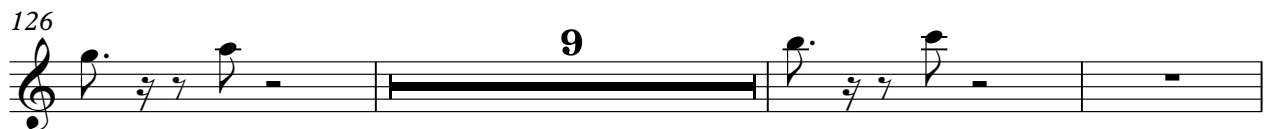
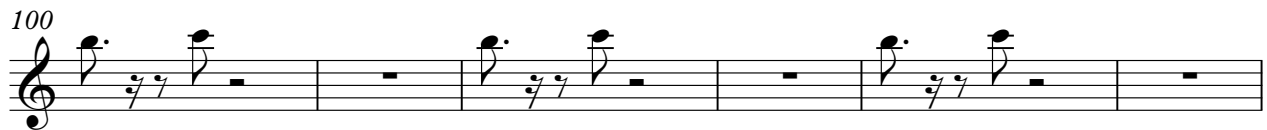
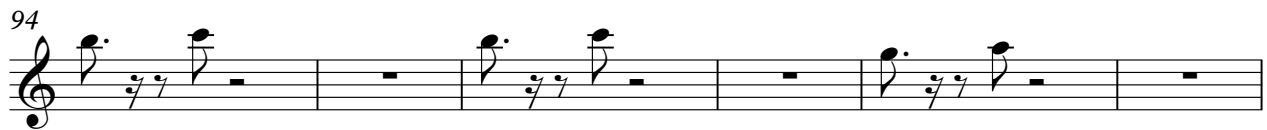
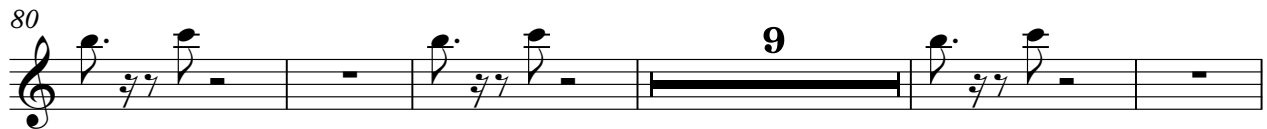
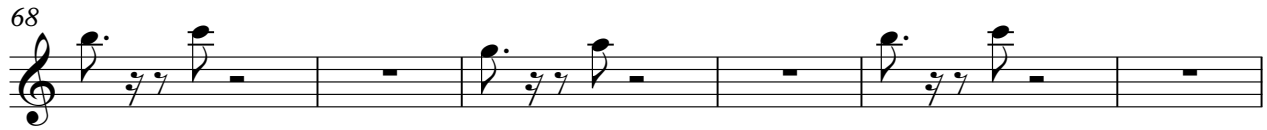

MC Hammer - Can't Touch This

bac voc 2

♩ = 135,000137

6

10

8

21

25

8

36

41

8

52

57

16

76

80

8

2

bac voc 2

91

4

99

103

107

28

138