

Drake - Find your love

0.0"
1.1,00
Find Your Love

♩ = 96,000000

6

Vocal

I'm more than just an option Hey, Hey, Hey

Drums

Piano

8

Vocal

Refuse to be forgotten Hey, Hey, Hey

Drums

Piano

10

Vocal

I took a chance with my heart Hey, Hey,

Drums

Piano

12

Vocal

Hey And feel it tak ingo ver I bet tefind yourlove

Drums

Piano

Bass

14

Vocal

and I bet ter find your he

Whistle

Drums

Piano

Bass

Warm Strings

Sweep Pad

Strings

15

Vocal

art I bet ter find your love

Whistle

Drums

Piano

Bass

Warm Strings

Sweep Pad

Strings

16

Vocal

and I bet ter find your he

Drums

Piano

Bass

Warm Strings

Sweep Pad

Strings

17

Vocal

art I bet tēfnd your love and I bet tēfnd your he

Whistle

Drums

Piano

Bass

Warm Strings

Sweep Pad

Strings

19

Vocal

art I bet if I give all my love Then noth

Whistle

Drums

Piano

Bass

Warm Strings

Sweep Pad

Strings

21

Vocal

ings gon natear us a part I'm more than just a num

Whistle

Drums

Piano

Bass

Warm Strings

Sweep Pad

Star Theme

Strings

23

Vocal

Drums

Piano

Bass

Star Theme

Hey, Hey, Hey, Hey

24

Vocal

Drums

Piano

Bass

doubt you'll find an oth

25

Vocal

Drums

Piano

Bass

Star Theme

Hey, Hey, Hey So every sin glam

27

Vocal

Drums

Piano

Bass

Star Theme

Hey, Hey, Hey I can't you glam

29

Vocal

ber And I bet ter find your lo

Whistle

Drums

Piano

Bass

30

Vocal

vin I bet ter find your he

Whistle

Drums

Piano

Bass

Warm Strings

Sweep Pad

Star Theme

Strings

31

Vocal

art I bet ter find your love

Drums

Piano

Bass

Warm Strings

Sweep Pad

Star Theme

Strings

32

Vocal

and I bet ter find your he

Drums

Piano

Bass

Warm Strings

Sweep Pad

Star Theme

Strings

33

Vocal

Whistle

Drums

Piano

Bass

Warm Strings

Sweep Pad

Star Theme

Strings

art I bet ter find your love

34

Vocal

and I bet ter find your heart

Drums

Piano

Bass

Warm Strings

Sweep Pad

Star Theme

Strings

35

Vocal

I bet if I give all my love, Themnoth

Whistle

Drums

Piano

Bass

Warm Strings

Sweep Pad

Star Theme

Strings

37

Vocal

ings gon na tear us a part It's more than just a mis

Whistle

Drums

Piano

Bass

Warm Strings

Sweep Pad

Star Theme

Strings

39

Vocal

Drums

Piano

Bass

Star Theme

Hey, Hey, Hey, Hey

You hear but you don't his

40

Vocal

Drums

Piano

Bass

Star Theme

You hear but you don't his

41

Vocal

Drums

Piano

Bass

Star Theme

43

Vocal

Whistle

Drums

Piano

Bass

Star Theme

44

Vocal

Hey And get what you been miss

Drums

Piano

Bass

45

Vocal

sing bet ter find your love

Drums

Piano

Bass

46

Vocal

and I bet ter find your he

Drums

Piano

Bass

Warm Strings

Sweep Pad

Star Theme

Strings

47

Vocal

art I bet ter find your love

Drums

Piano

Bass

Warm Strings

Sweep Pad

Star Theme

Strings

48

Vocal

and I bet ter find your he

Drums

Piano

Bass

Warm Strings

Sweep Pad

Star Theme

Strings

49

Vocal

Whistle

Drums

Piano

Bass

Warm Strings

Sweep Pad

Star Theme

Strings

art I bet ter find your love

50

Vocal

and I bet te find your hært I bet if I give all

Drums

Piano

Bass

Warm Strings

Sweep Pad

Star Theme

Strings

52

Vocal

my love Thennoth ings gon na tear us a part

Whistle

Drums

Piano

Bass

Warm Strings

Sweep Pad

Star Theme

Strings

54

Vocal

Whistle

Drums

Piano

Bass

Warm Strings

Sweep Pad

Backup Vocals

Star Theme

Strings

Too many times I've been wrong

56

Vocal

Whistle

Drums

Piano

Bass

Warm Strings

Sweep Pad

Star Theme

Strings

guess be ing right takes too long

58

Vocal

I'm done wait ing, therasth ing left todo Butgive

Drums

Piano

Bass

Warm Strings

Sweep Pad

Backup Vocals

Star Theme

Strings

60

Vocal

Whistle

Drums

Piano

Bass

Warm Strings

Sweep Pad

Star Theme

Strings

all I have to you and I bet terfind your love

62

Vocal

Whistle

Drums

Piano

Bass

Warm Strings

Sweep Pad

Backup Vocals

Star Theme

Strings

and

I bet tefind youhe

64

Vocal

art

Drums

Piano

Bass

Warm Strings

Sweep Pad

Backup Vocals

Star Theme

Strings

65

Vocal

Whistle

Drums

Piano

Bass

Warm Strings

Sweep Pad

Backup Vocals

Star Theme

Strings

I bet ter find your love

66

Vocal

and I bet if I give

Drums

Piano

Bass

Warm Strings

Sweep Pad

Backup Vocals

Star Theme

Strings

68

Vocal

all my love, Themoth ings gon na tear us a' part

Whistle

Drums

Piano

Bass

Warm Strings

Sweep Pad

Backup Vocals

Star Theme

Strings

70

Vocal

Whistle

Drums

Piano

Bass

Warm Strings

Sweep Pad

Backup Vocals

Star Theme

Strings

72

Drums

Piano

Bass

Warm Strings

Sweep Pad

Strings

73

White

Drums

Piano

Bass

Warm Strings

Sweep Pad

Star Theme

Strings

74

Vocal

Whistle

Drums

Piano

Bass

Warm Strings

Sweep Pad

Star Theme

Strings

I bet if I give

76

Vocal

all my love, Themoth ings gon na tear us a par

Whistle

Drums

Piano

Bass

Warm Strings

Sweep Pad

Star Theme

Strings

78

Vocal

Whistle

Drums

Piano

Bass

Warm Strings

Sweep Pad

Backup Vocals

Star Theme

Strings

80

Whistle

Drums

Piano

Bass

Warm Strings

Sweep Pad

Star Theme

Strings

81

White

Drums

Piano

Bass

Warm Strings

Sweep Pad

Star Theme

Strings

83

Whistle

Drums

Piano

Bass

Warm Strings

Sweep Pad

Star Theme

Strings

Drake - Find your love

Vocal

♩ = 96,000000
5

I'm not a just a stamp tion HeyHeyHey Refusetobefogot

9 ten HeyHeyHey Itookahanwithmy heart HeyHey, Hey And feel it takingo

13 ver I bettefind youlove and I bettefind youhe art I bettefind youlove

16 and I bettefind youhe art I bettefind youlove and I bettefind yourhe

19 art Ibetif I givall mylovethanth ingsonatears apart I'mnotajustanum

23 ber HeyHeyHey Doubt youfithanoth er HeyHeyHey Soeverysinglam

27 mer HeyHey, Hey I bethonethatyouremem ber AndI bettefind yourlo

30 vin I bettefind youhe art I bettefind youlove and I bettefind youhe

33 art I bettefind youlove and Ibetefindyoheart Ibetif I givall mylovethanth

37 ingsonatears apart It'snotajustamis sion HeyHeyHey Yhear but you donlis

V.S.

41

 ten HeyHeyHey You bettepay atten ti on HeyHey, Hey And why you beemis

45

 sing I bettefind youlove and I bettefind youhe art I bettefind youlove

48

 and I bettefind youhe art I bettefind youlove and I bettefind your

51

 hart I bet if I giveall myloveThaorth inggonatearus apart Toomany

55

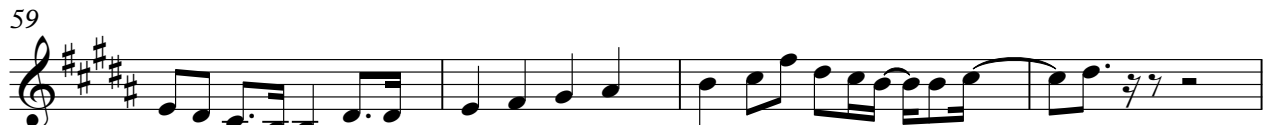
 times I'vebeewrong guessbe ingright takestoolong I'done waitinghereth

59

 ingeft todo Bugive all I have to you and I bettefindyoulove and

63

 I bettefind youhe art I bettefindyoulove and

67

 I bet if I give all my love, Thaorth ings gon na tear us a part

70

 I bet if I give all my love, Thaorth

77

 ings gon na tear us a par

Drake - Find your love

Whistle

♩ = 96,000000

13

18

29

36

43

52

58

65

72

2

78

Whistle

82

Drake - Find your love

Drums

♩ = 96,000000

4

Measures 4-6 of the drum score, continuing the pattern from the previous system.

7

Measures 7-9 of the drum score, continuing the pattern from the previous system.

10

Measures 10-12 of the drum score, continuing the pattern from the previous system.

13

Measures 13-15 of the drum score, continuing the pattern from the previous system.

16

Measures 16-18 of the drum score, continuing the pattern from the previous system.

19

Measures 19-21 of the drum score, continuing the pattern from the previous system.

22

Measures 22-23 of the drum score, continuing the pattern from the previous system.

24

Measures 24-25 of the drum score, continuing the pattern from the previous system.

26

Measures 26-27 of the drum score, continuing the pattern from the previous system.

V.S.

Drums

28

30

32

34

36

38

40

42

44

46

Drums

48

50

52

55

60

65

70

72

74

76

V.S.

4

Drums

79

Drake - Find your love

Piano

♩ = 96,000000

5

9

13

16

20

25

V.S.

29

32

35

40

44

48

51

55

57

61

65

69

73

77

80

82

Drake - Find your love

Bass

♩ = 96,000000

12

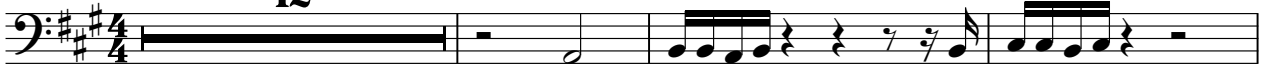

16

20

27

32

36

43

48

53

58

V.S.

63

67

72

77

81

Warm Strings

Drake - Find your love

♩ = 96,000000

13

20

35

50

59

67

75

81

Sweep Pad

Drake - Find your love

♩ = 96,000000

13

20

7

34

7

48

57

66

75

81

Backup Vocals

Drake - Find your love

$\text{♩} = 96,000,000$

53

3

3

59

3

65

69

7

78

7

Star Theme

Drake - Find your love

♩ = 96,000000

21

27

2

34

40

2

47

53

59

64

67

2

Star Theme

73

79

83

Drake - Find your love

Strings

♩ = 96,000000

13

20

8

35

8

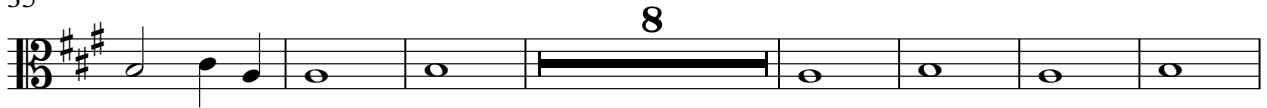

50

58

66

74

81

