

Madison Avenue - Who The Hell Are You

♩ = 126,999985

7

8

10

Perc.

E. Bass

E. Bass

E. Piano

11

Perc.

E. Bass

E. Bass

E. Piano

12

Perc.

E. Bass

E. Bass

E. Piano

13

Perc.

E. Bass

E. Bass

E. Piano

14

Perc.

E. Bass

E. Bass

E. Piano

15

Perc.

E. Bass

E. Bass

E. Piano

16

18

19

Perc.

E. Bass

E. Bass

E. Piano

E. Piano

20

Perc.

E. Bass

E. Bass

E. Piano

E. Piano

21

Perc.

E. Bass

E. Bass

E. Piano

E. Piano

22

Perc.

E. Bass

E. Bass

E. Piano

E. Piano

23

24

25

E. Piano

E. Piano

E. Piano

26

Perc.

E. Bass

E. Bass

E. Piano

E. Piano

27

Perc.

E. Bass

E. Bass

E. Piano

E. Piano

28

Perc.

E. Bass

E. Bass

E. Piano

E. Piano

29

Perc.

E. Bass

E. Bass

E. Piano

E. Piano

30

Perc.

E. Bass

E. Bass

E. Piano

E. Piano

31

Perc.

E. Bass

E. Bass

E. Piano

E. Piano

32

Perc.

E. Bass

E. Bass

E. Piano

E. Piano

35

Perc. H

E. Bass

E. Bass

E. Piano

Vla.

36

Perc. H

E. Bass

E. Bass

E. Piano

Vla.

37

Perc.

E. Bass

E. Bass

E. Piano

Vla.

38

Perc.

E. Bass

E. Bass

E. Piano

Vla.

39

Perc.

E. Bass

E. Bass

E. Piano

Vla.

40

Perc.

E. Gtr.

E. Bass

E. Bass

E. Piano

Orch. Hit

Vla.

42

Perc.

E. Bass

E. Bass

44

Perc.

E. Bass

E. Bass

46

Perc.

E. Bass

E. Bass

E. Piano

47

Perc.

E. Bass

E. Bass

E. Piano

48

Perc.

E. Bass

E. Bass

E. Piano

49

Perc.

E. Bass

E. Bass

E. Piano

50

Perc.

E. Bass

E. Bass

E. Piano

51

Perc.

E. Bass

E. Bass

E. Piano

52

Perc.

E. Bass

E. Bass

E. Piano

54

Perc.

E. Bass

E. Bass

E. Piano

E. Piano

55

Perc.

E. Bass

E. Bass

E. Piano

E. Piano

56

57

58

Perc.

E. Bass

E. Bass

E. Piano

E. Piano

59

Perc.

E. Bass

E. Bass

E. Piano

E. Piano

60

Perc.

E. Bass

E. Bass

E. Piano

E. Piano

61

Perc.

E. Gtr.

E. Bass

E. Bass

E. Piano

Orch. Hit

62

Perc.

E. Bass

E. Bass

E. Piano

Vla.

63

Perc.

E. Bass

E. Bass

E. Piano

Vla.

64

Perc.

E. Bass

E. Bass

E. Piano

Vla.

65

Perc.

E. Bass

E. Bass

E. Piano

Vla.

66

Perc.

E. Bass

E. Bass

E. Piano

Vla.

67

Perc.

E. Bass

E. Bass

E. Piano

Vla.

68

Perc.

E. Gtr.

E. Bass

E. Bass

E. Piano

Orch. Hit

Vla.

70

Perc.

E. Bass

E. Bass

72

Perc.

E. Gtr.

E. Bass

E. Bass

E. Piano

Orch. Hit

74

Perc.

E. Bass

E. Bass

76

Perc.

E. Bass

E. Bass

77

Perc.

E. Bass

E. Bass

78

Perc.

E. Bass

E. Bass

79

Perc.

E. Bass

E. Bass

80

Perc.

E. Bass

E. Bass

82

Perc.

E. Bass

E. Bass

E. Piano

E. Piano

83

Perc.

E. Bass

E. Bass

E. Piano

E. Piano

84

85

86

Perc.

E. Bass

E. Bass

E. Piano

E. Piano

87

Perc.

E. Bass

E. Bass

E. Piano

E. Piano

88

Perc.

E. Bass

E. Bass

E. Piano

E. Piano

89

E. Piano

E. Piano

E. Piano

90

Perc.

E. Bass

E. Bass

E. Piano

E. Piano

91

Perc.

E. Bass

E. Bass

E. Piano

E. Piano

92

Perc.

E. Bass

E. Bass

E. Piano

E. Piano

93

Perc.

E. Bass

E. Bass

E. Piano

E. Piano

94

95

96

Perc.

E. Bass

E. Bass

E. Piano

E. Piano

97

Perc.

E. Gtr.

E. Bass

E. Bass

E. Piano

Orch. Hit

98

Perc. E. Bass E. Bass E. Piano Vla.

99

Perc. E. Bass E. Bass E. Piano Vla.

100

Perc.

E. Bass

E. Bass

E. Piano

Vla.

101

Perc.

E. Bass

E. Bass

E. Piano

Vla.

102

Perc.

E. Bass

E. Bass

E. Piano

Vla.

103

Perc.

E. Bass

E. Bass

E. Piano

Vla.

104

Perc. E. Gtr. E. Bass E. Bass E. Piano Orch. Hit Vla.

106

Perc. E. Bass E. Bass E. Piano Vla.

107

Perc.

E. Bass

E. Bass

E. Piano

Vla.

108

Perc.

E. Bass

E. Bass

E. Piano

Vla.

109

110

111

Perc.

E. Bass

E. Bass

E. Piano

Vla.

112

Perc.

E. Bass

E. Bass

E. Piano

Vla.

Madison Avenue - Who The Hell Are You

Percussion

♩ = 126,999985

V.S.

Percussion

43

46

48

50

52

54

56

58

60

62

V.S.

84

86

88

91

93

95

97

99

101

103

V.S.

105

107

109

111

Electric Guitar

Madison Avenue - Who The Hell Are You

♩ = 126,999985

4 27

33

7

42

19 7

69

3 23

97

7 8

Madison Avenue - Who The Hell Are You

5-string Electric Bass

♩ = 126,999985

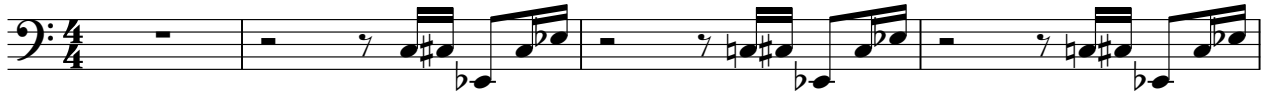

5

9

13

17

21

23

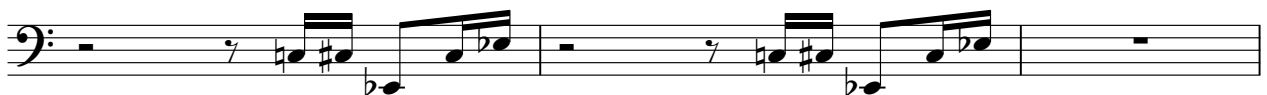

4

5-string Electric Bass

106

110

Madison Avenue - Who The Hell Are You

5-string Electric Bass

♩ = 126,999985

V.S.

44

48

52

56

60

64

68

72

76

80

84

88

93

97

101

105

109

Madison Avenue - Who The Hell Are You

Electric Piano

♩ = 126,999985

4 12

19

22

25

28

31

34 20

56

59

61 11

73

8

84

87

91

94

97

16

Madison Avenue - Who The Hell Are You

Electric Piano

♩ = 126,999985

5

10

14

18

22

26

30

34

38

5

46

50

54

58

62

66

82

86

90

94

98

102

106

110

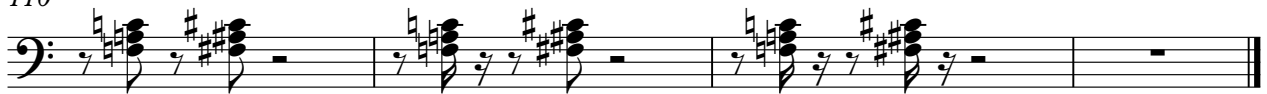

♩ = 126,999985

24

24

26

63

63

24

24

Percussive Organ

Madison Avenue - Who The Hell Are You

♩ = 126,999985

7 **104**

Reverse Cymbals

Madison Avenue - Who The Hell Are You

♩ = 126,999985

112

Orchestra Hit

Madison Avenue - Who The Hell Are You

♩ = 126,999985

4 27

34 7 19

62 7 3

74 23

98 7 8

Madison Avenue - Who The Hell Are You

Viola

♩ = 126,999985

33

40

21

68

29

103

109