

# Madonna - American Pie

♩ = 75,000000

Best Thing"

"American Pie"

by Madonna

-

Taken from the film

"The Next

3 ♩ = 76,000069                      ♩ = 75,000000

5 ♭ = 76,000069

♮ = 75,000000

"Best Thing"

"American Pie"

by Madonna

Taken from the film

"The Next

7 ♪ = 76,000069                      ♪ = 75,000000

Best Thing"

"American Pie"

by Madonna

Taken from the film

"The Next"

9 ♩ = 76,000069 ♩ = 124,000252

email:

Best Thing"

Eddie Wong

from Fresh MIDIs.com

www.freshmidis.com

Sequenced by

Taken from the film

"The Next

12

email:

Eddie Wong

from Fresh MIDI's.com

www.freshmidis.com

Sequenced by

15

email:

Eddie Wong

from Fresh MIDI's.com

www.freshmidis.com

Sequenced by

17

eddiew@

email:

Eddie Wong

from Fresh MIDIs.com

www.freshmidis.com

Sequenced by

"American Pie"

by Madonna

Taken from the film

19

eddie@

email:

"American Pie"

by Madonna

21

eddie@

email:

"American Pie"

by Madonna

Taken from the film

23

eddiew@

freshmidis.com

email:

"American Pie"

by Madonna

Taken from the film

25

eddie@

email:

"American Pie"

by Madonna

27

eddie@

email:

"American Pie"

by Madonna

29

eddie@

email:

Bass line musical notation for the email part.

"American Pie"

by Madonna

Taken from the film

Bass line musical notation for the "American Pie" instrumental.

31

eddie@

freshmidis.com

email:

"American Pie"

by Madonna

Taken from the film

33

eddie@

email:

"American Pie"

by Madonna

35

eddiew@

email:

"American Pie"

by Madonna

37

eddiw@

email:

"American Pie"

by Madonna

Taken from the film

39

eddiw@

email:

"American Pie"

by Madonna

Taken from the film

41

eddiw@

email:

"American Pie"

by Madonna

Taken from the film

43

eddiw@

email:

"American Pie"

by Madonna

Taken from the film

45

email:

"American Pie"

by Madonna

Taken from the film

47

eddie@

email:

"American Pie"

by Madonna

Taken from the film

eddiew@

email:

Best Thing'

Eddie Wong

"American Pie"

by Madonna

Taken from the film

51

55

email:

Best Thing"

Eddie Wong

from Fresh MIDI.com

Sequenced by

"American Pie"

by Madonna

Taken from the film

57

email:

Best Thing"

Eddie Wong

from Fresh MIDIs.com

Sequenced by

"American Pie"

by Madonna

Taken from the film

59

61

email:

Best Thing"

Eddie Wong

from Fresh MIDI's.com

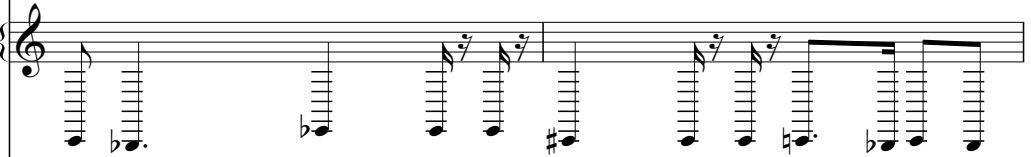

Sequenced by

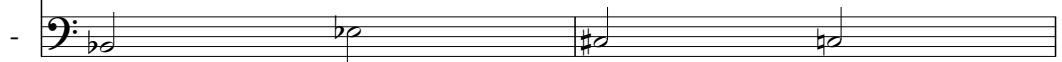

63

eddiew@

email:

Best Thing"

from Fresh MIDIs.com

www.freshmidis.com

Sequenced by

"American Pie"

by Madonna

Taken from the film

65

eddiw@

email:

Best Thing"

www.freshmidis.com

"American Pie"

by Madonna

67

eddiw@

email:

Best Thing

www.freshmidis.com

"American Pie"

by Madonna

Taken from the film

69

eddiw@

freshmidis.com

email:

Best Thing"

www.freshmidis.com

"American Pie"

by Madonna

Taken from the film

73

eddiw@

email:

"Best Thing"

"American Pie"

by Madonna

eddie@

freshmidis.com

email:

"Best Thing"

"American Pie"

by Madonna

Taken from the film

"The Next

79

eddie@

email:

"Best Thing"

"American Pie"

by Madonna

Taken from the film

"The Next"

81

eddie@

email:

"Best Thing"

"American Pie"

by Madonna

Taken from the film

"The Next"

83

85

eddie@

email:

"Best Thing"

"American Pie"

by Madonna

Taken from the film

"The Next"

87

eddie@

email:

"Best Thing"

"American Pie"

by Madonna

Taken from the film

"The Next"

89

eddie@

email:

"Best Thing"

"American Pie"

by Madonna

Taken from the film

"The Next"

91

email:  
Best Thing"  
"American Pie"  
by Madonna  
Taken from the film  
"The Next"

93

eddie@

email:

"Best Thing"

"American Pie"

by Madonna

Taken from the film

"The Next"

95

eddie@

email:

"Best Thing"

Eddie Wong

"American Pie"

by Madonna

Taken from the film

"The Next"

97

email:

The 'email:' section is a single staff in bass clef, containing a rhythmic pattern of eighth notes with various accidentals.

Best Thing"

The 'Best Thing' section is a single staff in treble clef, showing a melodic line with several notes and accidentals.

Eddie Wong

The 'Eddie Wong' section is a single staff in treble clef, with a melodic line.

"American Pie"

The 'American Pie' section is a single staff in treble clef, with a melodic line.

by Madonna

The 'by Madonna' section is a single staff in treble clef, with a melodic line.

Taken from the film

The 'Taken from the film' section is a single staff in treble clef, with a melodic line.

99

email:

Best Thing'

Eddie Wong

"American Pie"

by Madonna

Taken from the film

101

email:

Best Thing"

Eddie Wong

from Fresh MIDI's.com

Sequenced by

"American Pie"

by Madonna

Taken from the film

103

105

eddiw@

freshmidis.com

email:

Best Thing"

Eddie Wong

from Fresh MIDI's.com

Sequenced by

"American Pie"

by Madonna

Taken from the film

"The Next

3

106

eddiw@

freshmidis.com

Best Thing"

Eddie Wong

Sequenced by

"The Next

107

eddiw@

freshmidis.com

Best Thing"

Eddie Wong

Sequenced by

"The Next

109

eddiew@

freshmidis.com

Best Thing"

Eddie Wong

Sequenced by

"The Next

3

110

eddiw@

freshmidis.com

Best Thing"

Eddie Wong

Sequenced by

"The Next

3

6

6

111

eddiew@

freshmidis.com

Best Thing"

Eddie Wong

Sequenced by

"The Next

115

email:

A single line of musical notation in bass clef, consisting of a sequence of eighth notes with various accidentals.

Best Thing"

A single line of musical notation in treble clef, featuring a melodic line with eighth and quarter notes.

Eddie Wong

A single line of musical notation in treble clef, showing a melodic line with eighth notes.

Sequenced by

A single line of musical notation in treble clef, featuring a sparse melodic line with quarter notes.

"American Pie"

A single line of musical notation in treble clef, showing a melodic line with eighth notes.

by Madonna

A single line of musical notation in treble clef, featuring a melodic line with eighth notes.

A single line of musical notation in treble clef, showing a rhythmic accompaniment of eighth notes.

Taken from the film

A single line of musical notation in treble clef, showing a melodic line with eighth notes.

A single line of musical notation in bass clef, showing a rhythmic accompaniment of eighth notes.

119

121

email:

Best Thing"

Eddie Wong

from Fresh MIDI's.com

Sequenced by

"American Pie"

by Madonna

Taken from the film

"The Next

123

125

eddiw@

email:

from Fresh MIDIs.com

Sequenced by

"American Pie"

by Madonna

Taken from the film

"The Next

126

eddiw@

6

email:

from Fresh MIDI's.com

Sequenced by

"American Pie"

by Madonna

Taken from the film

"The Next"

127

eddie@

email:

from Fresh MIDI's.com

Sequenced by

"American Pie"

by Madonna

-

Taken from the film

"The Next

129

eddiew@

email:

from Fresh MIDIs.com

Sequenced by

"American Pie"

by Madonna

Taken from the film

"The Next"

130

eddiew@

email:

Eddie Wong

from Fresh MIDI.com

Sequenced by

"American Pie"

by Madonna

-

Taken from the film

"The Next"

131

eddiew@

Eddie Wong

from Fresh MIDI.com

Eddie Wong

from Fresh MIDI's.com

132

from Fresh MIDI's.com

133

# Madonna - American Pie

♩ = 75,000000 ♩ = 76,000069 ♩ = 75,000000 ♩ = 75,000000 ♩ = 75,000000 ♩ = 75,000000 ♩ = 76,000069 ♩ = 76,000069 252

2

10

13

16

19

22

25

28

31

34

V.S.

37

40

43

46

49

51

53

55

57

59

61

63

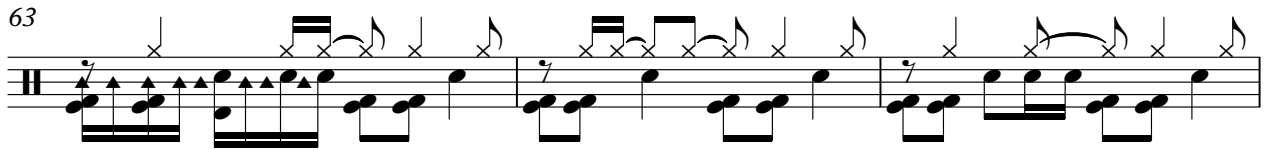

66

69

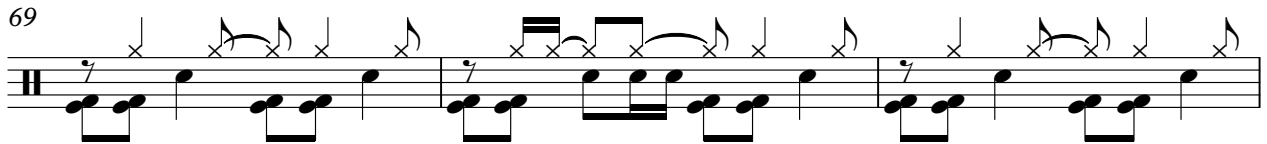

72

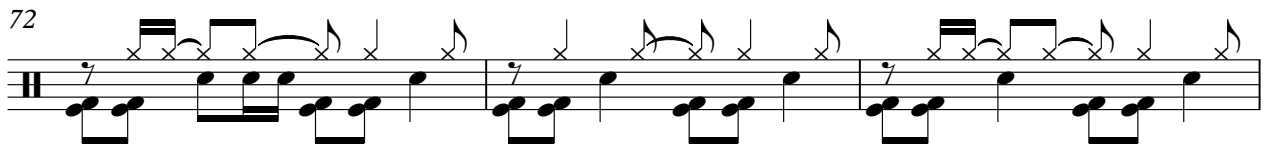

75

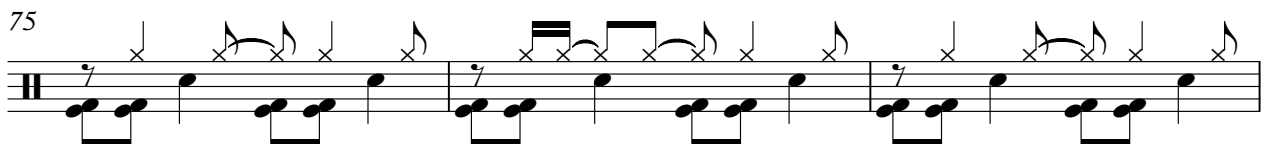

78

81

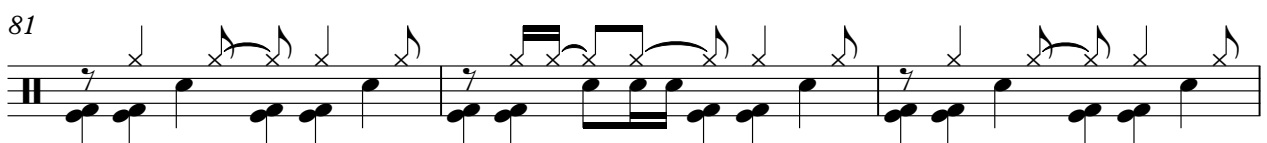

84

87

V.S.

90

93

96

98

100

102

104

106

108

110

113

115

117

119

121

123

125

127

129

# Madonna - American Pie

♩ = 75,000000 ♩ = 76,000000 ♩ = 75,000000 ♩ = 76,000000 ♩ = 75,000000 ♩ = 76,000000 ♩ = 75,000000 ♩ = 76,000000

17

22

27

33

38

43

51

67

72

78

83

88

96

107

111

125

127

130

# Madonna - American Pie

-

♩ = 75,000000 ♩ = 76,000069 ♩ = 75,000000 ♩ = 76,000069 ♩ = 75,000000 ♩ = 76,000069

2

8 ♩ = 75,000000 ♩ = 76,000069 ♩ = 124,000252

41

52

56

59

36

96

100

104

107

109

111

113

# Madonna - American Pie

email:

♩ = 75,000000 ♪ = 76,000069 ♫ = 75,000000 ♫ = 75,000000 ♫ = 75,000000 ♫ = 76,000069 252

2

10

14

17

19

21

23

25

27

29

V.S.

31

33

35

37

39

41

43

45

47

49

51

53

55

57

59

61

63

65

67

69

V.S.

71

73

75

77

79

81

83

85

87

89

91

93

95

97

99

101

103

105

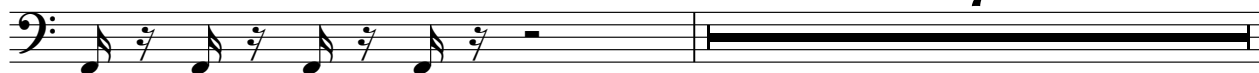

113

115

117

119

121

123

125

127

129

63

65

67

69

72

76

79

81

83

85

87

89

91

93

95

98

102

106

108

110

98

101

105

115

118

121

53

57

67

71

75

96

100

104

114

118

121

14

53

57

67

71

75

79

83

87

91

95

96

100

104

107

109

111

113

116

119

123

5

119

124

127

130

134

"American Pie"

Madonna - American Pie

V.S.

## "American Pie"

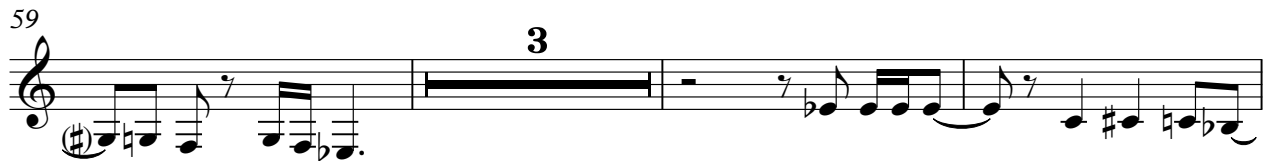

by Madonna

# Madonna - American Pie

V.S.

46

51

55

59

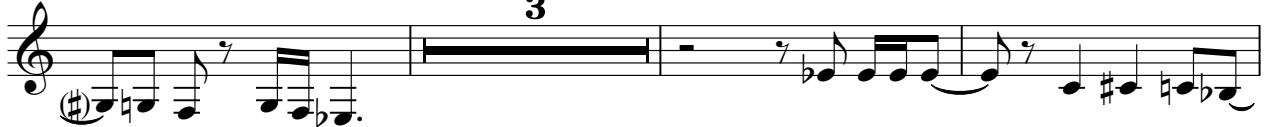

65

69

73

77

81

85

89

93

97

101

105

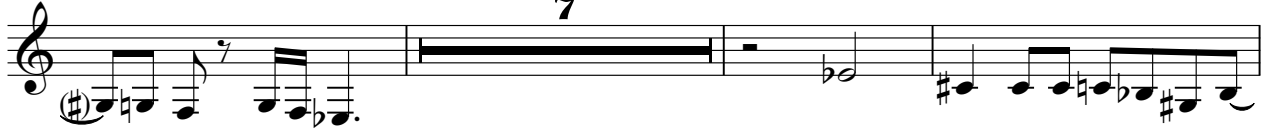

115

119

123

128

# Madonna - American Pie

♩ = 75,000000                      ♩ = 76,000069

4 ♩ = 75,000000                      ♩ = 76,000069                      ♩ = 75,000000

7 ♩ = 76,000069                      ♩ = 75,000000                      ♩ = 76,000069 ♩ = 124,00025

10 **7** **4**

24 **6** **5**

38

43

48

53

57 **3** **4**

67 **6**

77

83

88

93

98

102

106 **7**

116

120 **2**

126

129

# Madonna - American Pie

Taken from the film

67 **6**

77

83

88

93

98

102

106 **7**

116

120 **2**

126

129

"The Next

Madonna - American Pie

♩ = 75,000000                      ♩ = 76,000069

4 ♩ = 75,000000                      ♩ = 76,000069                      ♩ = 75,000000

7 ♩ = 76,000069                      ♩ = 75,000000                      ♩ = 76,000069 ♩ = 124,000252

10 **68**

81

84

88

92

95 **8**

2

"The Next"

105

3 6 6

108

3 6 6

111

9

124

124 125 126 127

128

128 129 130 131 6

